



Tipo e Progetto Urbano Weissenhof – Stoccarda 1927

DICAr

Carlo Berizzi - Ricercatore in Composizione Architettonica e Urbana
DICAr, Dipartimento di Ingegneria Civile e Architettura
Corso di Laurea in Ingegneria Edile-Architettura
Università degli Studi di Pavia

www.unipv.it/carlista

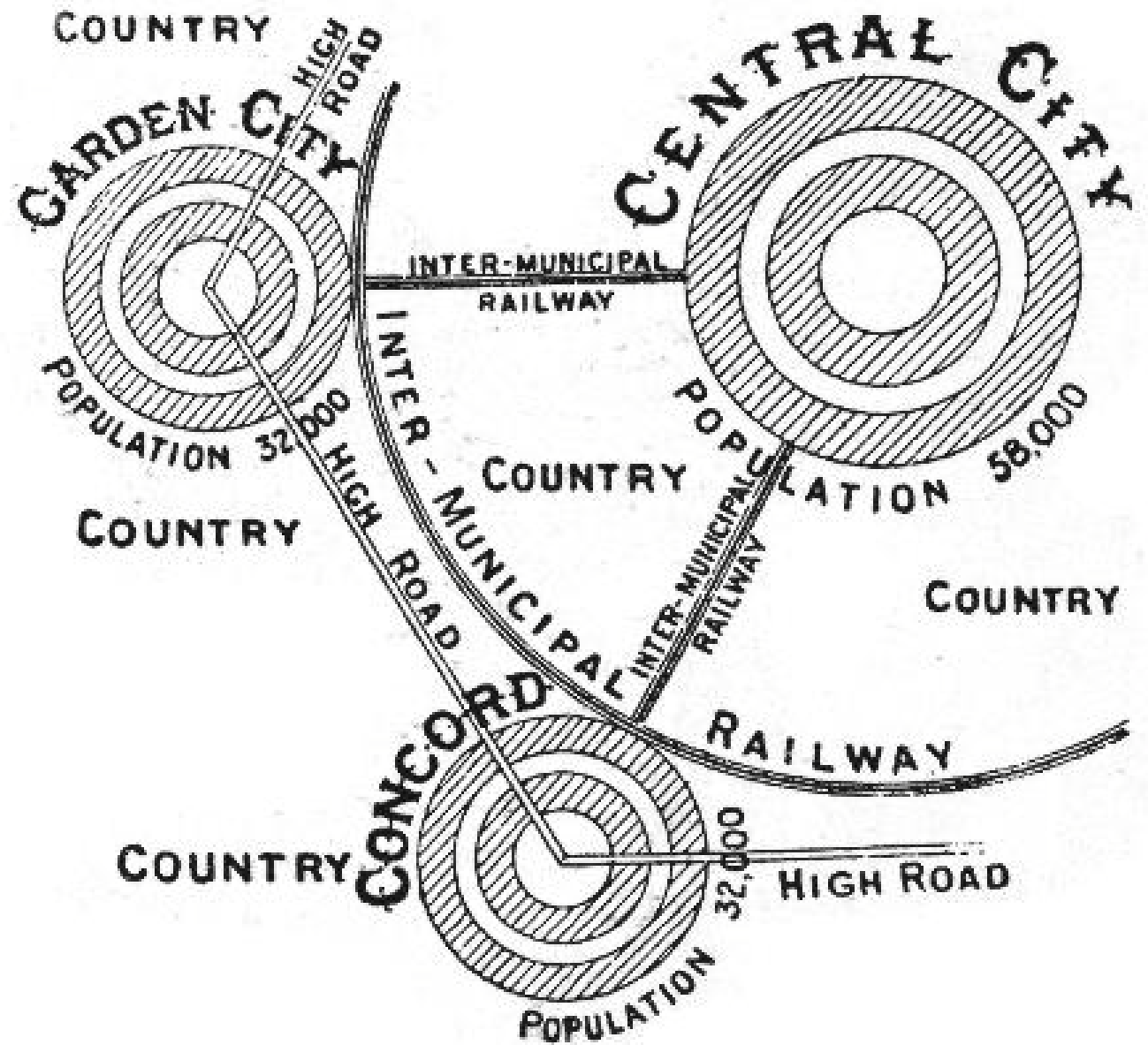

Reproduced from the pages of "Punch" Christmas Number, 1920.

Yesterday



Living and Working in the Smoke

To-day

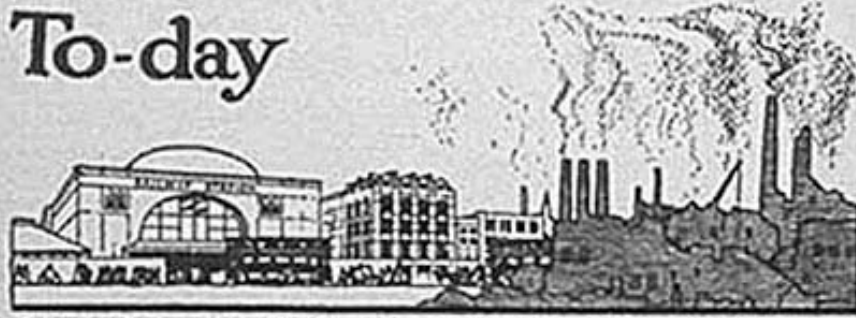

Living in the Suburbs - Working in the Smoke

To-morrow



Living & Working in the Sun at WELWYN GARDEN CITY

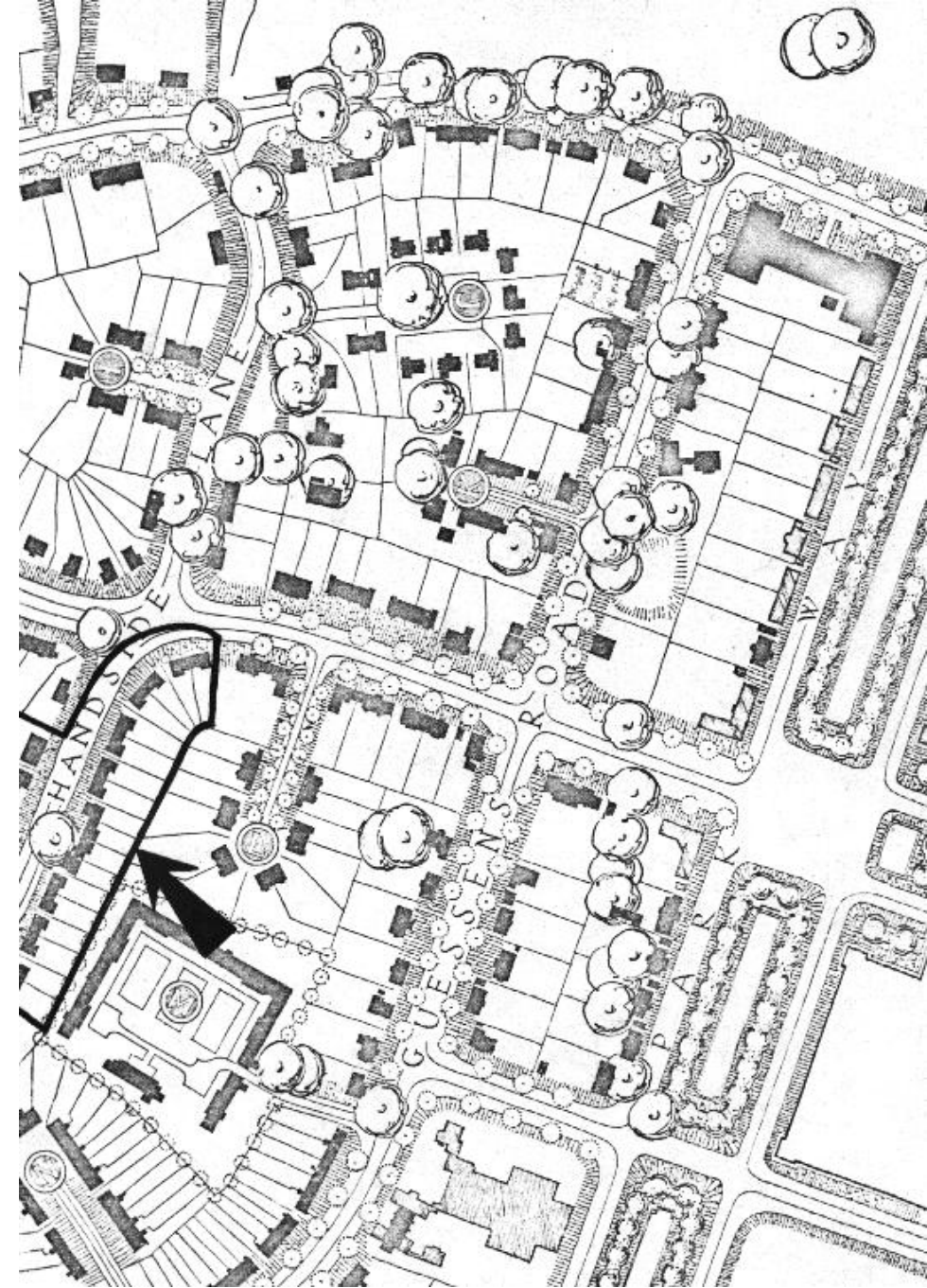

Garden City – Howard - 1898

Garden City di Welwyn, 1920 - 1923

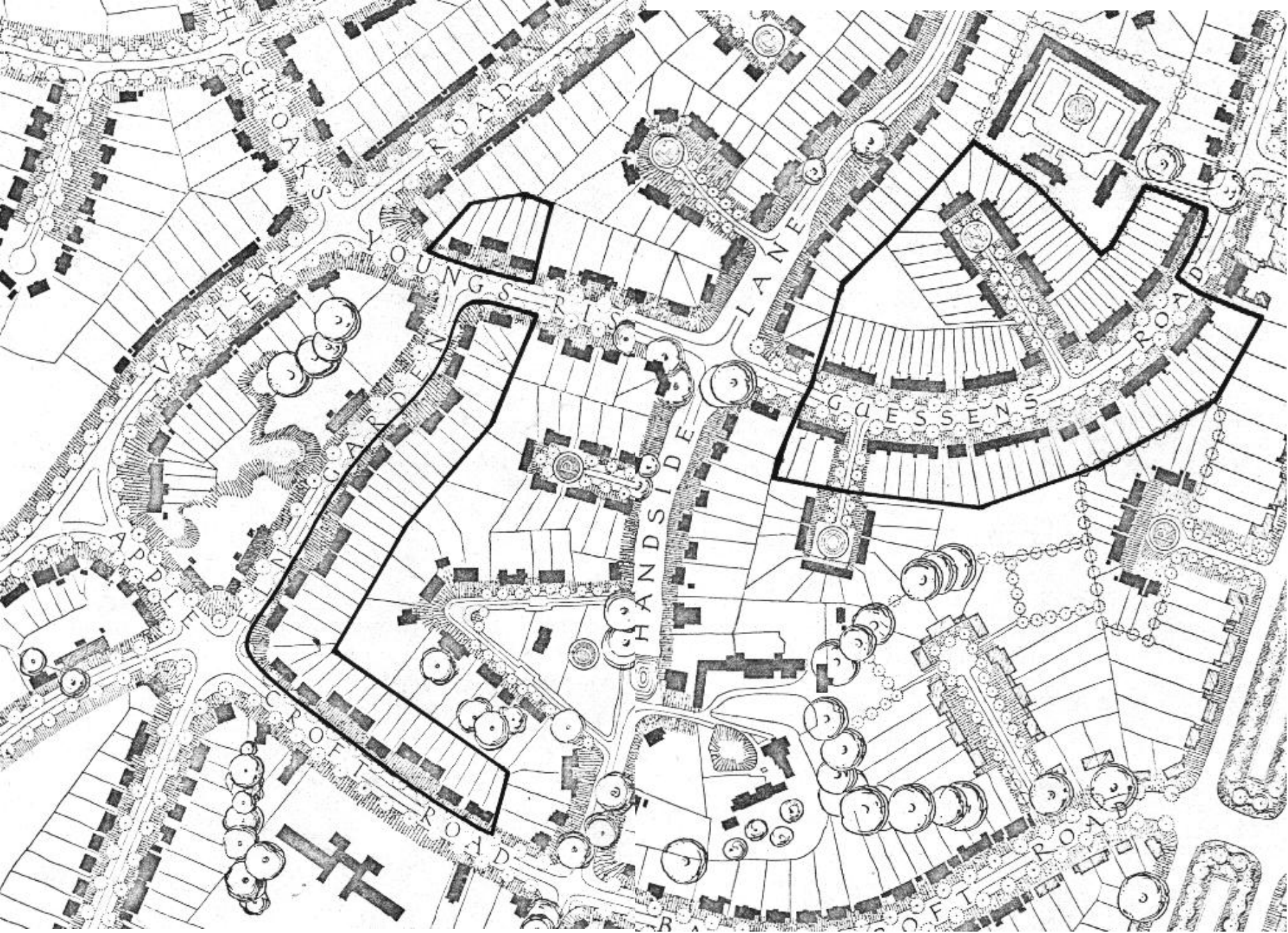

Garden City di Welwyn, 1920 - 1923

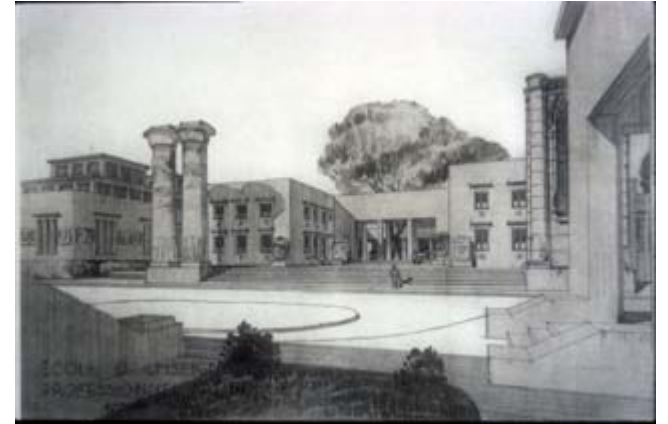
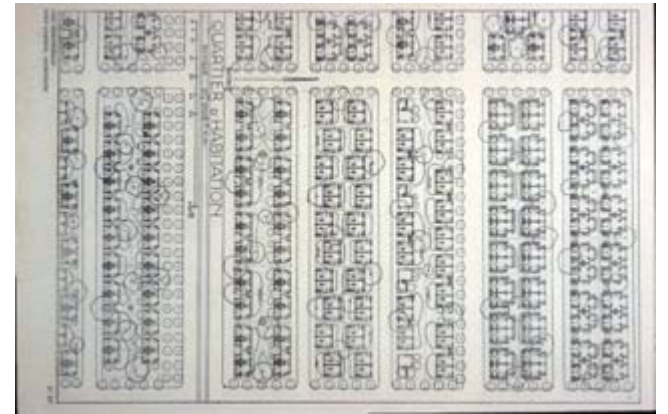

Tony Garnier – Une Cité Industrielle - 1917



Ernst May – Siedlung Riedhof West - Frankfurt 1927



Weissenhof_Inquadrimento



Weissenhof_HAUS 1-4_Ludwig Mies Van der Rohe

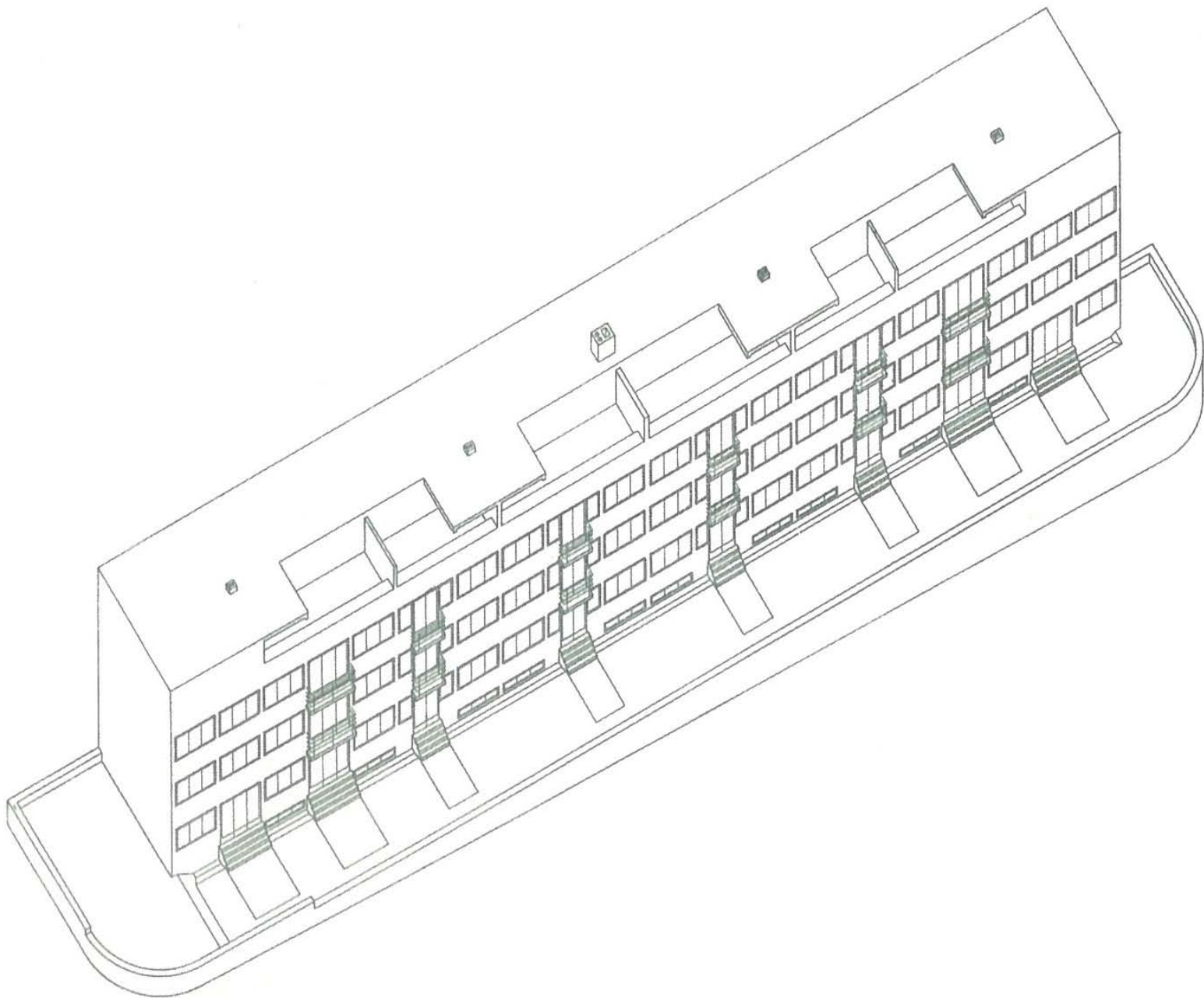

Weissenhof_HAUS 1-4_Ludwig Mies Van der Rohe

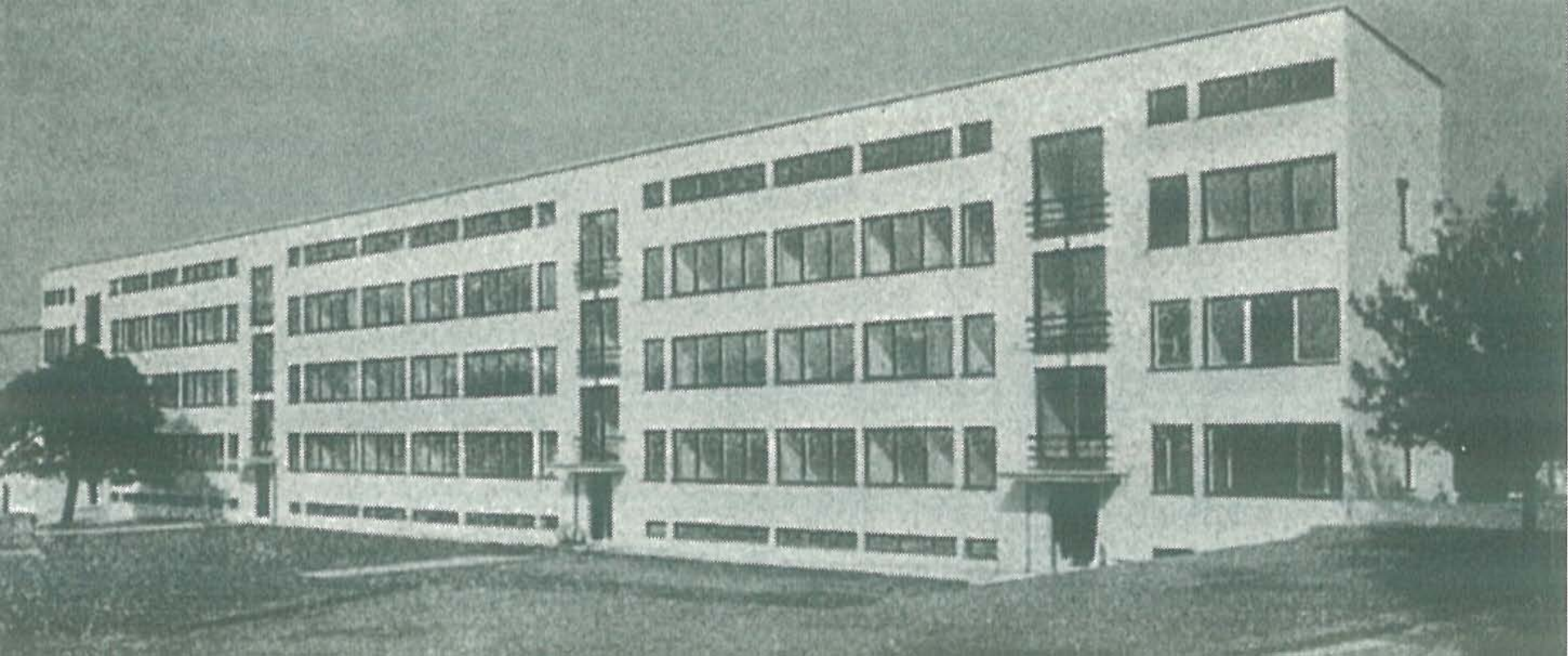

Weissenhof_HAUS 1-4_Ludwig Mies Van der Rohe

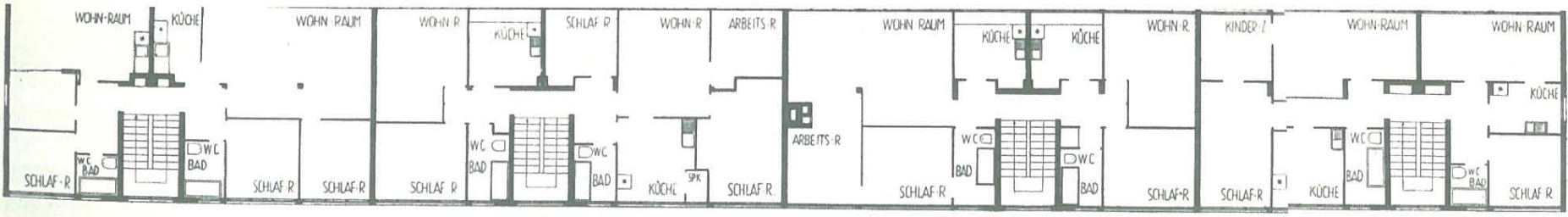

Grundriss 1. Obergeschoss, M 1:500
 First floor plan, scale 1:500

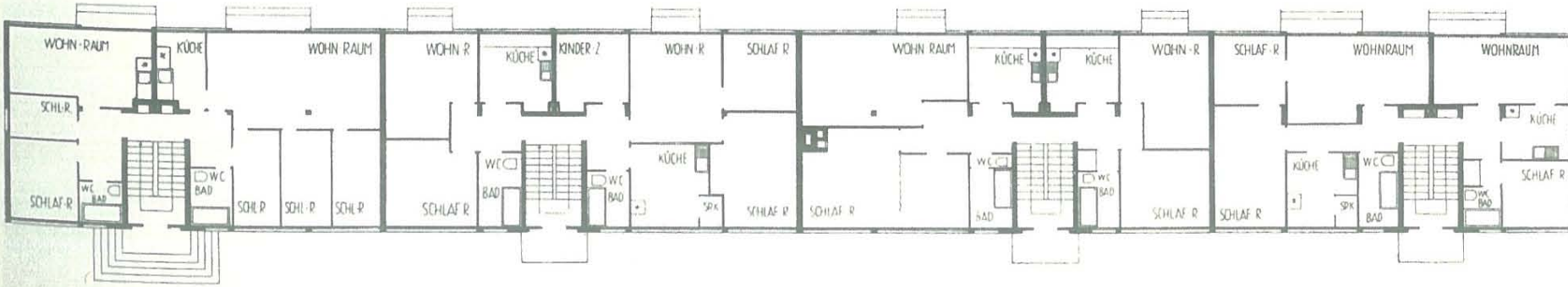

Grundriss Erdgeschoss, M 1:500
 Ground floor plan, scale 1:500

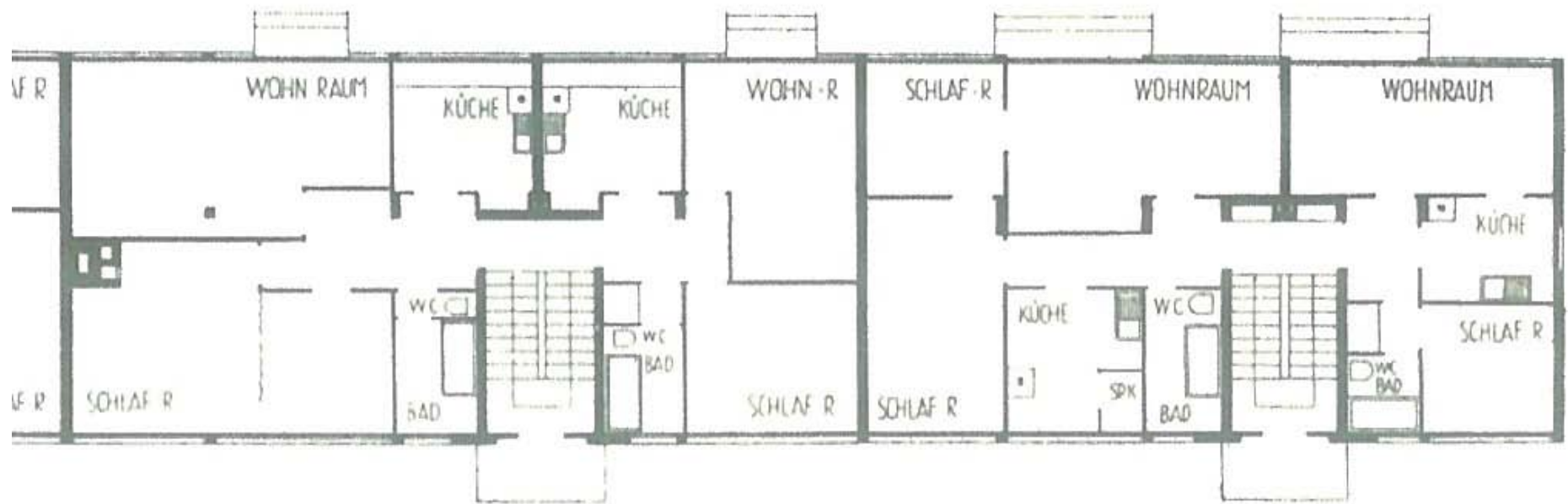
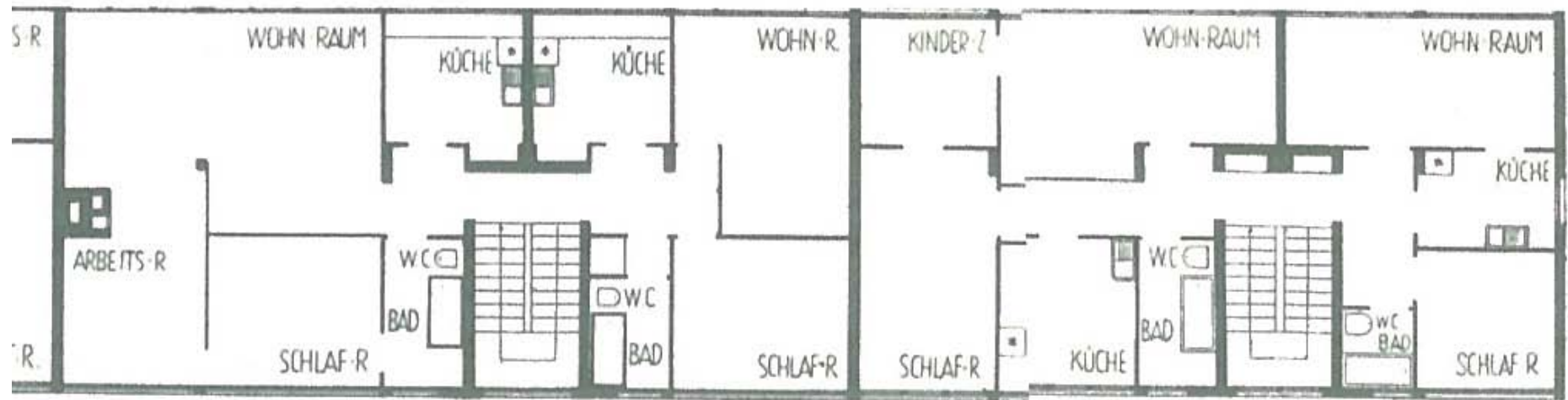

Weissenhof_HAUS 1-4_Ludwig Mies Van der Rohe

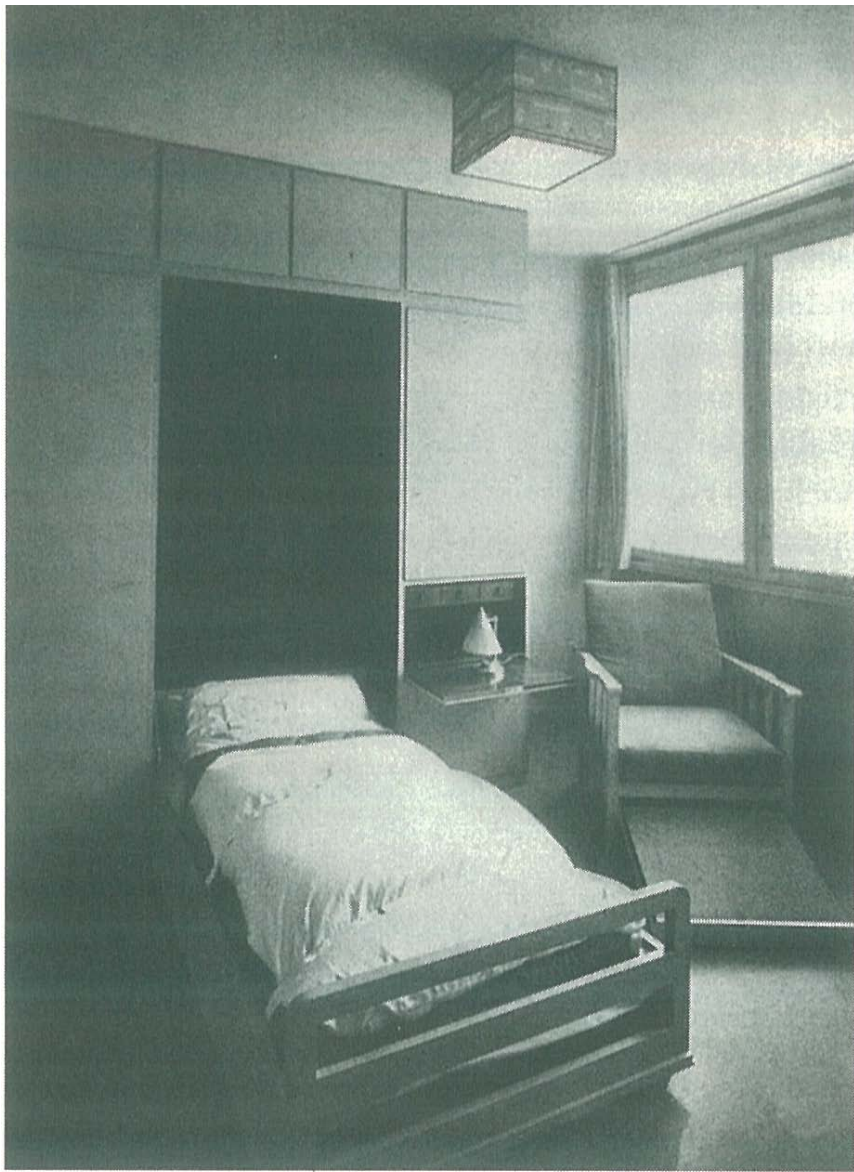

„Wohnung der berufstätigen Frau“
“Home of the working woman”





Wohnraum, Schweizerischer Werkbund
Living room, Swiss Werkbund

Weissenhof_HAUS 1-4_Ludwig Mies Van der Rohe



Weissenhof_HAUS 1-4_Ludwig Mies Van der Rohe



Weissenhof_HAUS 1-4_Ludwig Mies Van der Rohe



Weissenhof_HAUS 1-4_Ludwig Mies Van der Rohe



Weissenhof_HAUS 1-4_Ludwig Mies Van der Rohe



Weissenhof_HAUS 1-4_Ludwig Mies Van der Rohe





Weissenhof_HAUS 1-4_Ludwig Mies Van der Rohe



Weissenhof_HAUS 1-4_Ludwig Mies Van der Rohe



weissenhof HAUS 1-4 Ludwig Mies Van der Rohe



Weissenhof_HAUS 1-4_Ludwig Mies Van der Rohe







Weissenhof_HAUS 1-4_Ludwig Mies Van der Rohe



Weissenhof_HAUS 1-4_Ludwig Mies Van der Rohe



Weissenhof_HAUS 1-4_Ludwig Mies Van der Rohe

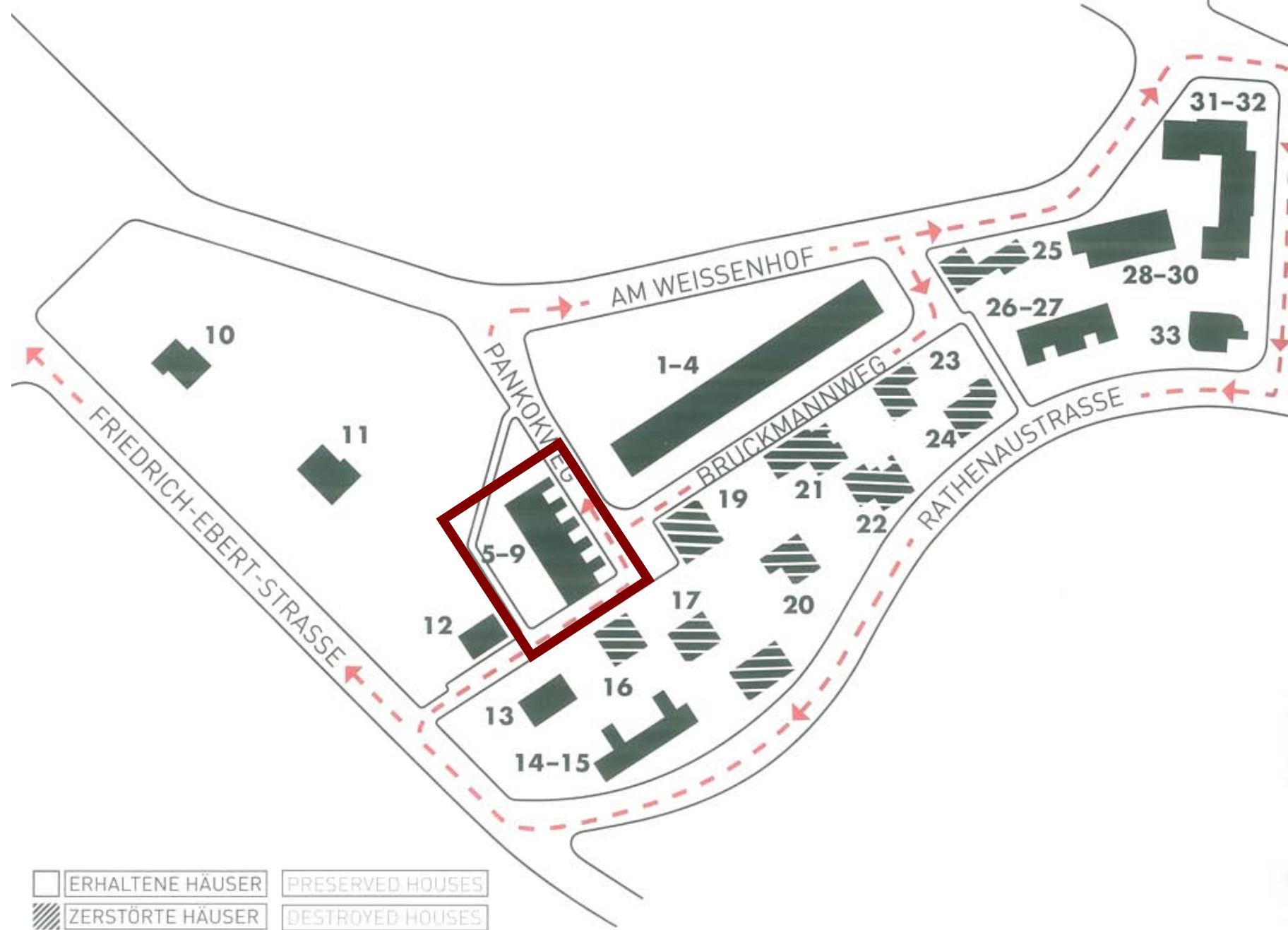

Weissenhof_HAUS 5-9_J.J. Peter Oud

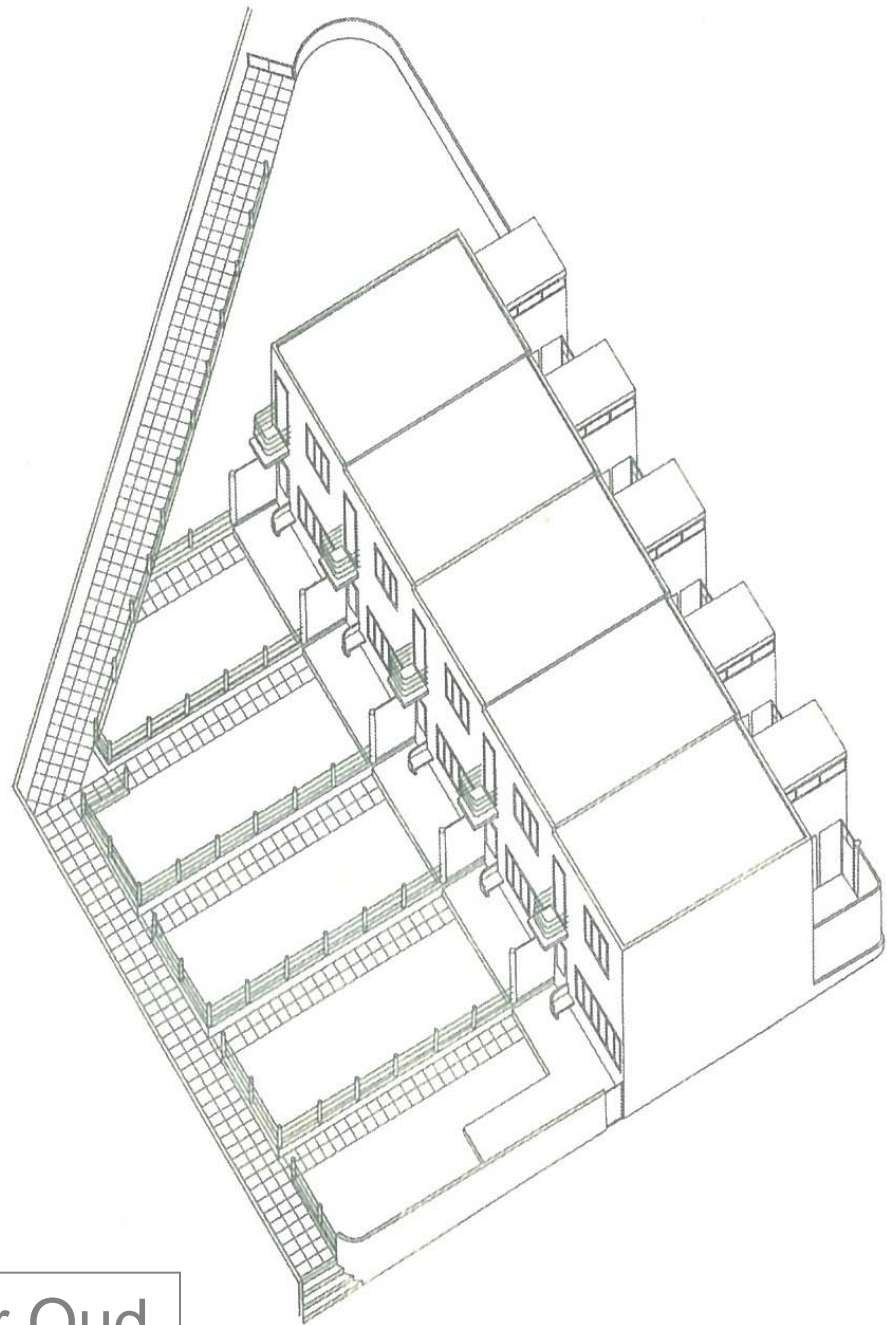
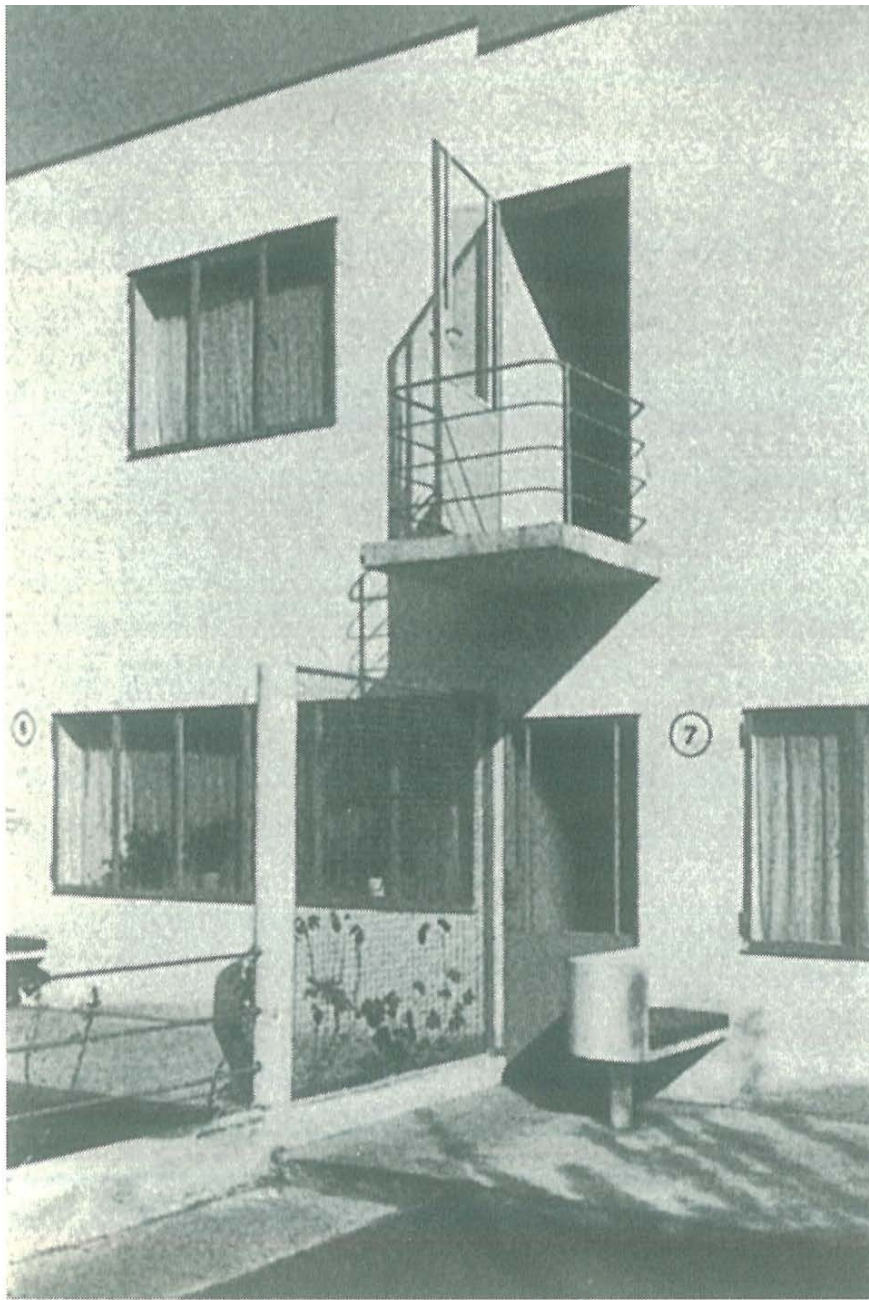

Weissenhof_HAUS 5-9_J.J. Peter Oud

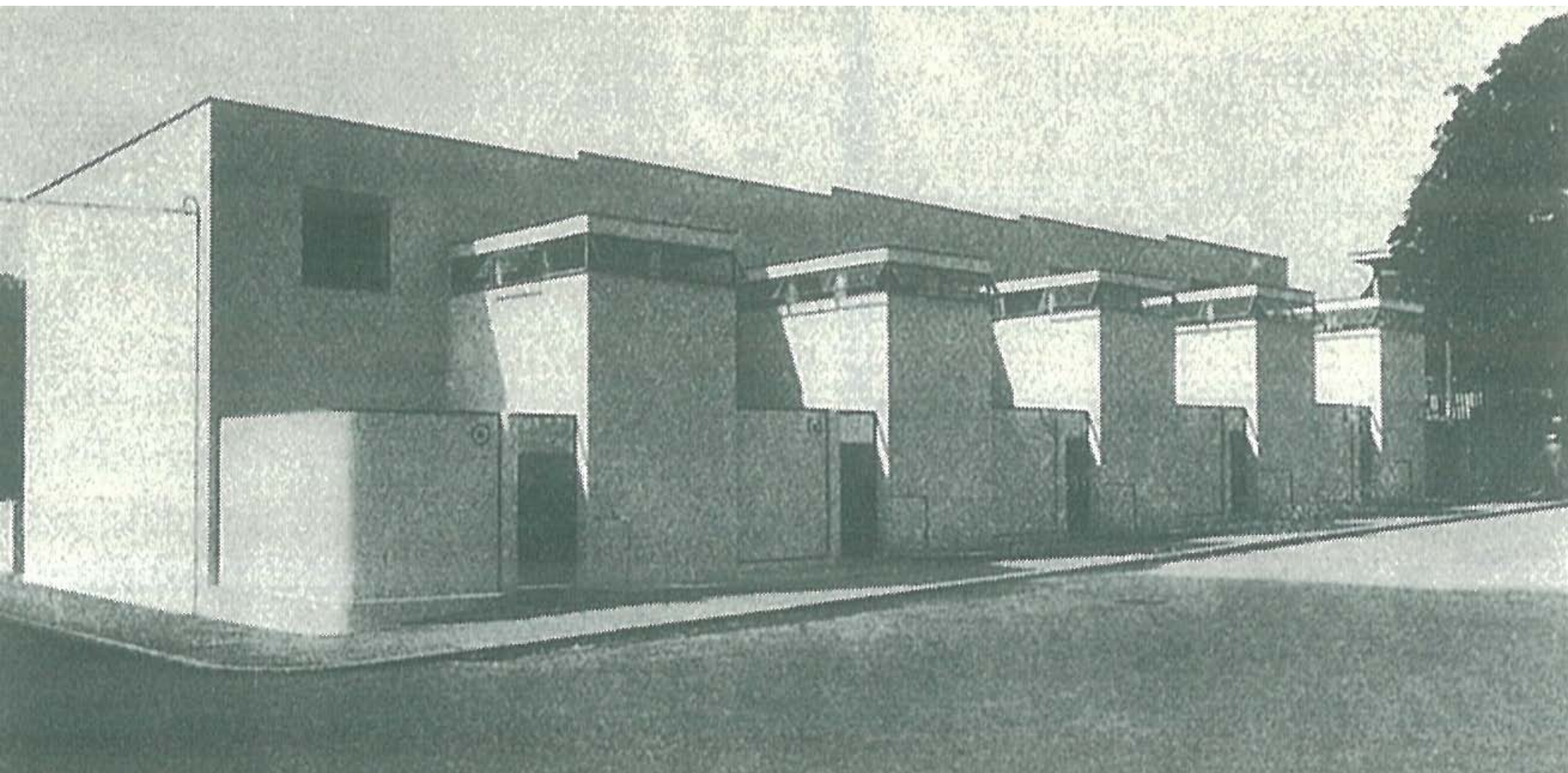

Weissenhof_HAUS 5-9_J.J. Peter Oud

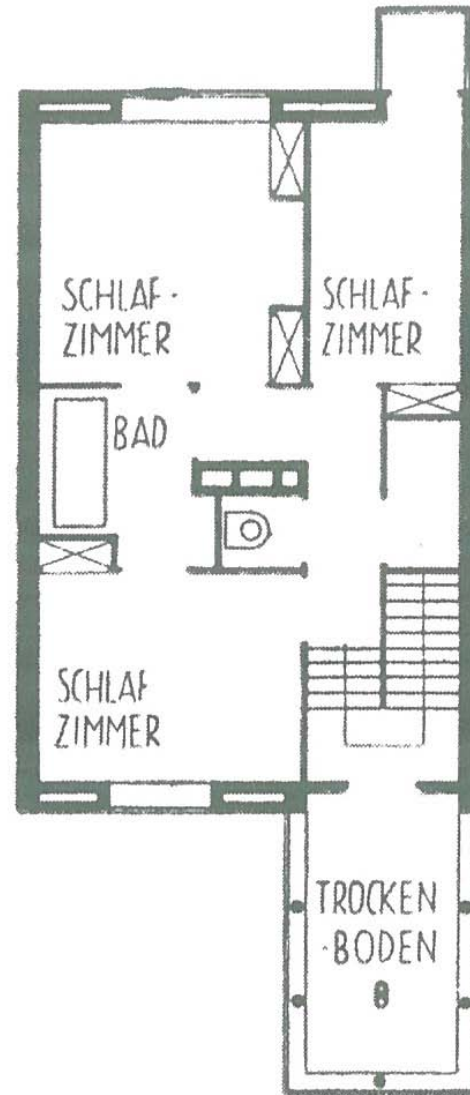
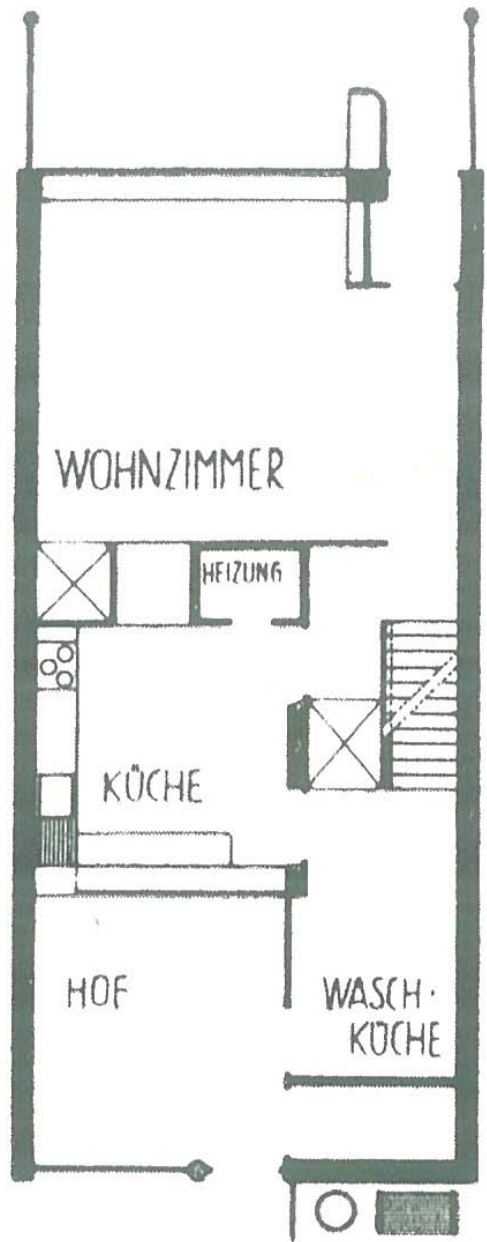

Weissenhof_HAUS 5-9_J.J. Peter Oud



Haus 8, Wohnraum
House 8, Living room

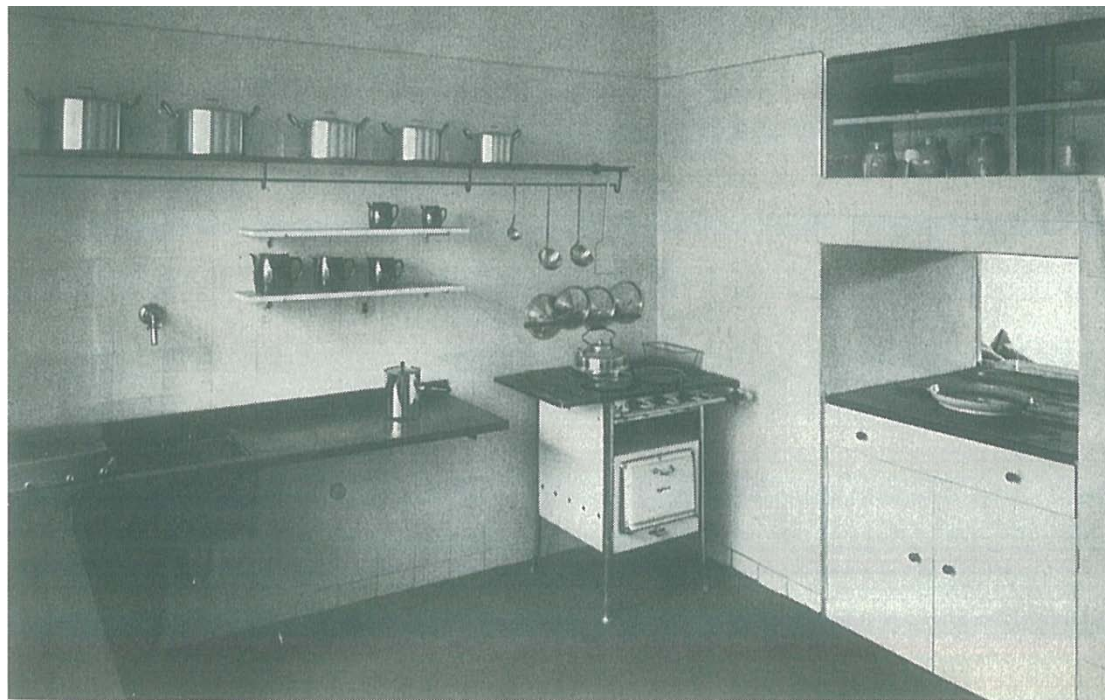

Haus 8, Küche mit Durchreiche
House 8, kitchen with serving hatch



Weissenhof_HAUS 5-9_J.J. Peter Oud



Weissenhof_HAUS 5-9_J.J. Peter Oud



Weissenhof_HAUS 5-9_J.J. Peter Oud



Weissenhof_HAUS 5-9_J.J. Peter Oud



Weissenhof_HAUS 5-9_J.J. Peter Oud



Weissenhof HAUS 5-9_J.J. Peter Oud



Weissenhof_HAUS 5-9_J.J. Peter Oud



Weissenhof_HAUS 5-9_3_Jr Peter Oud



Weissenhof_HAUS 5-9_J.J. Peter Oud



Weissenhof_HAUS 5-9_J.J. Peter Oud



Weissenhof_HAUS 5-9_J.J. Peter Oud



Weissenhof_HAUS 5-9_J.J. Peter Oud



Weissenhof_HAUS 5-9_J.J. Peter Oud



Weissenhof_HAUS 5-9_J.J. Peter Oud



Weissenhof_HAUS 5-9_J.J. Peter Oud



Weissenhof_HAUS 14-15_Le Corbusier

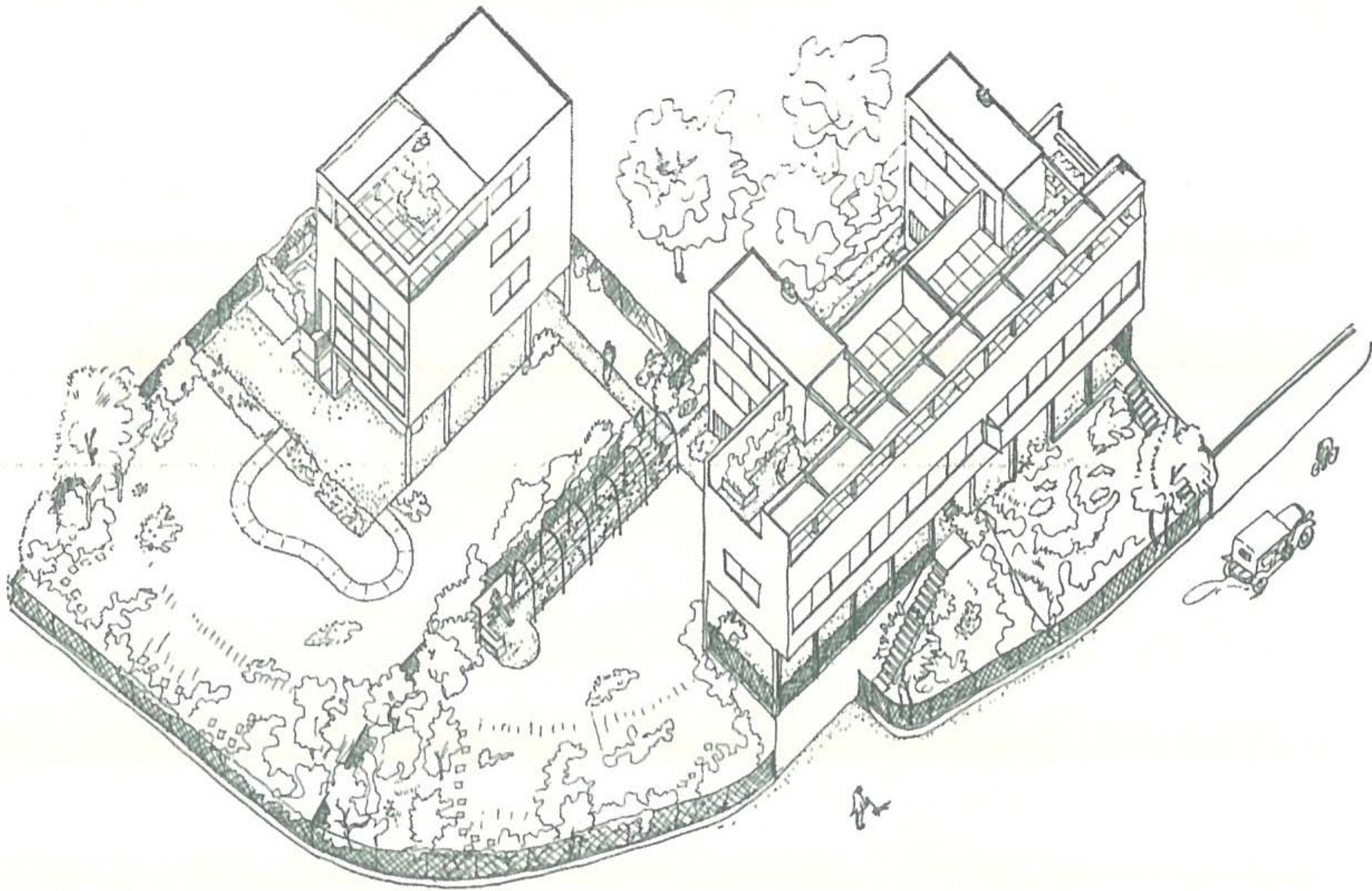

Weissenhof_HAUS 14-15_Le Corbusier

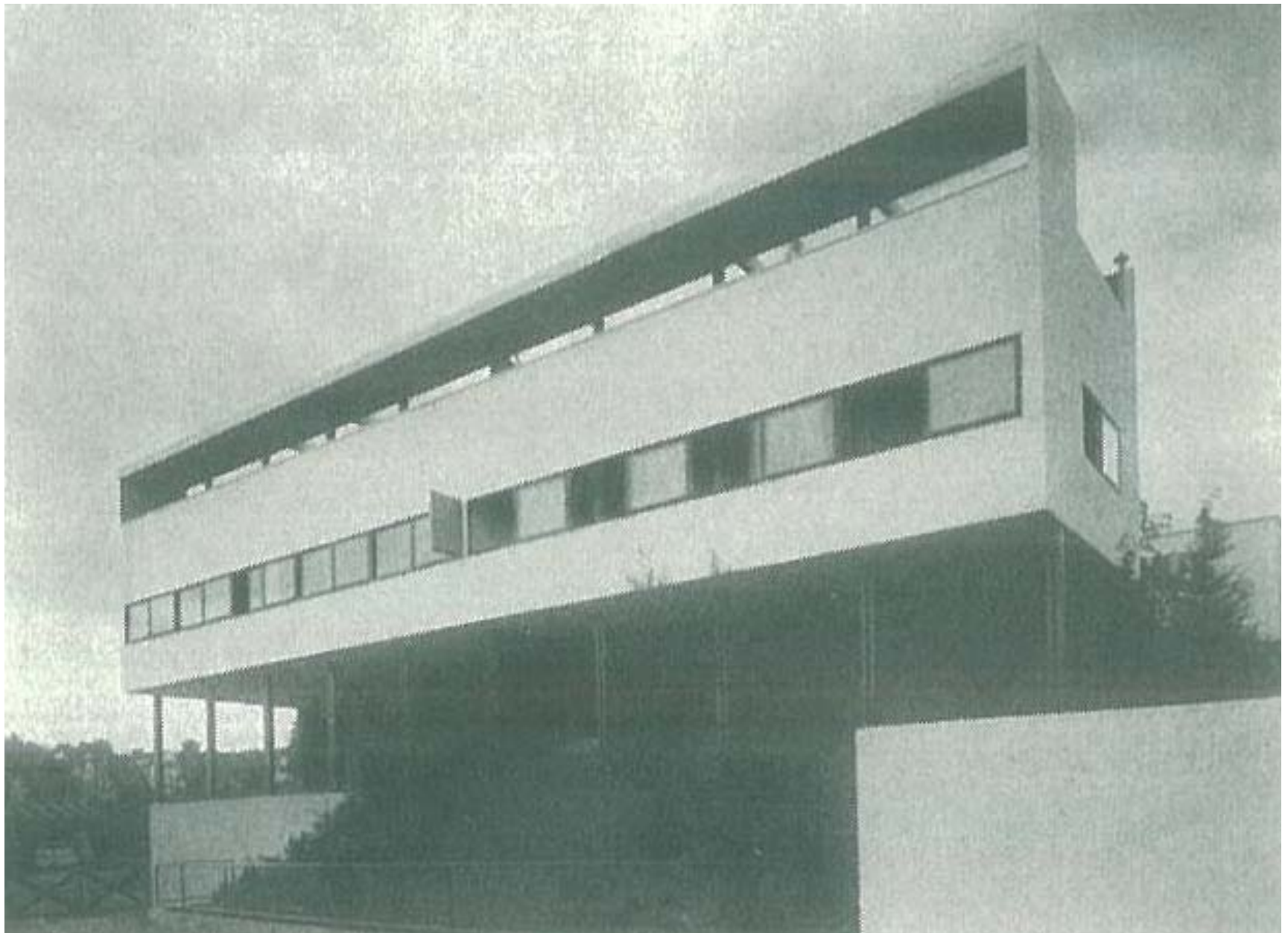

Weissenhof_HAUS 14-15_Le Corbusier

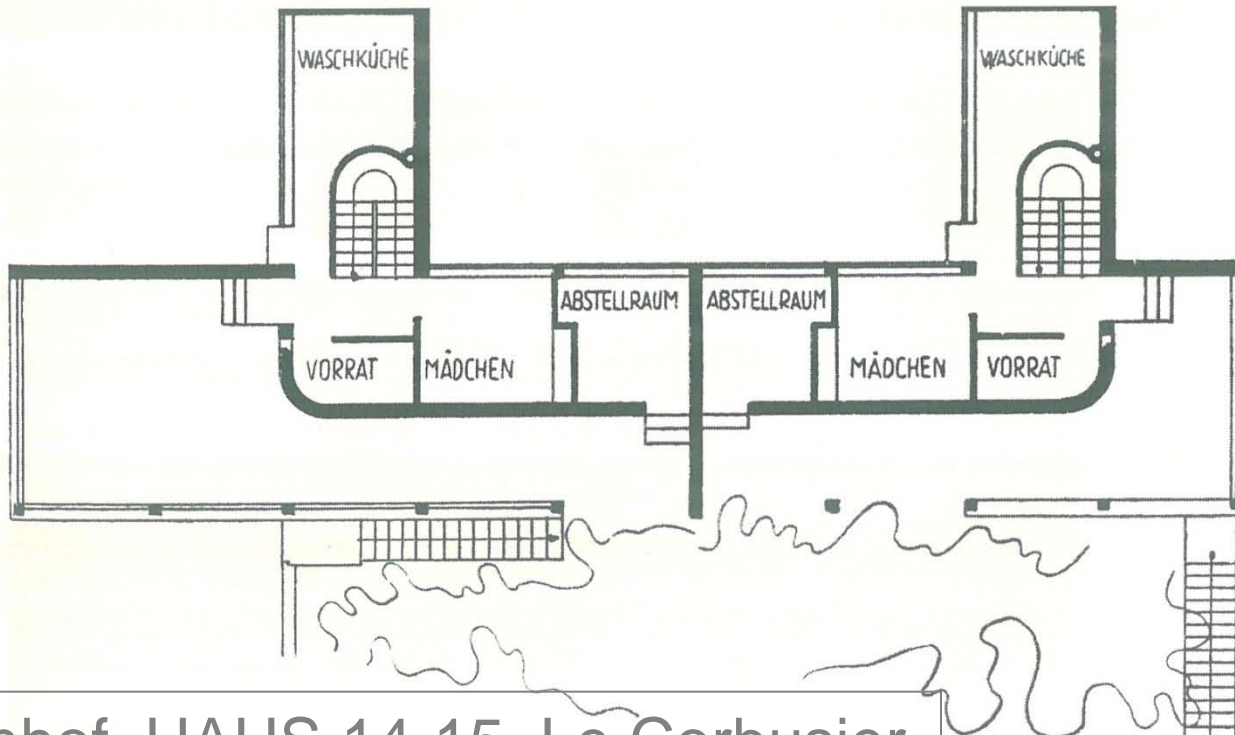
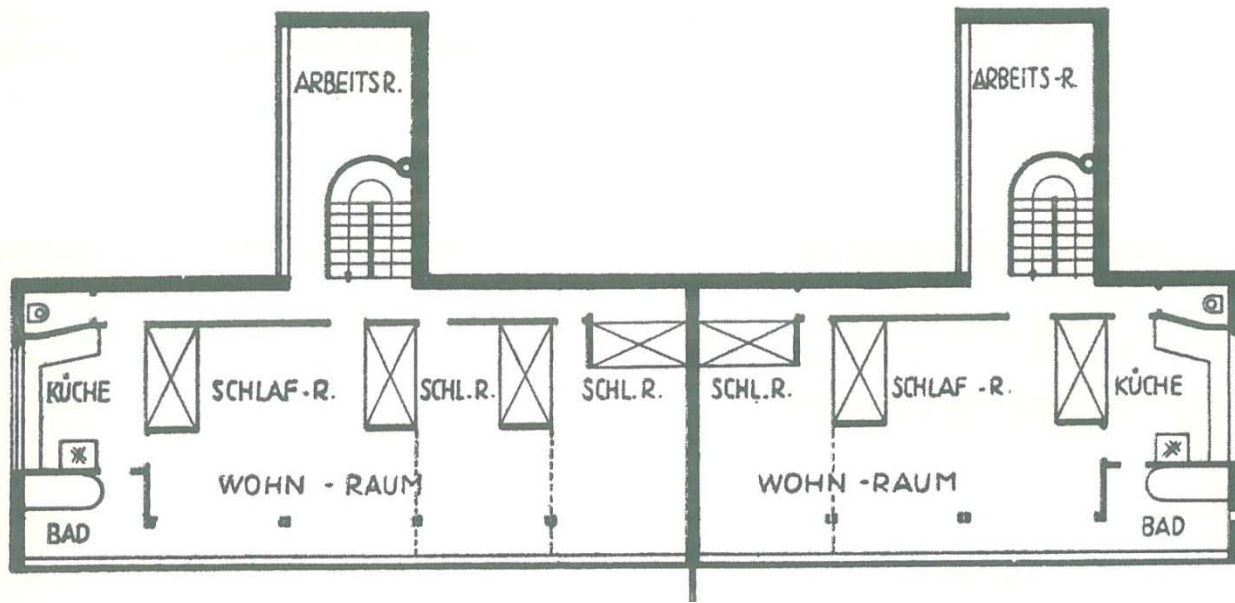

Weissenhof_HAUS 14-15_Le Corbusier

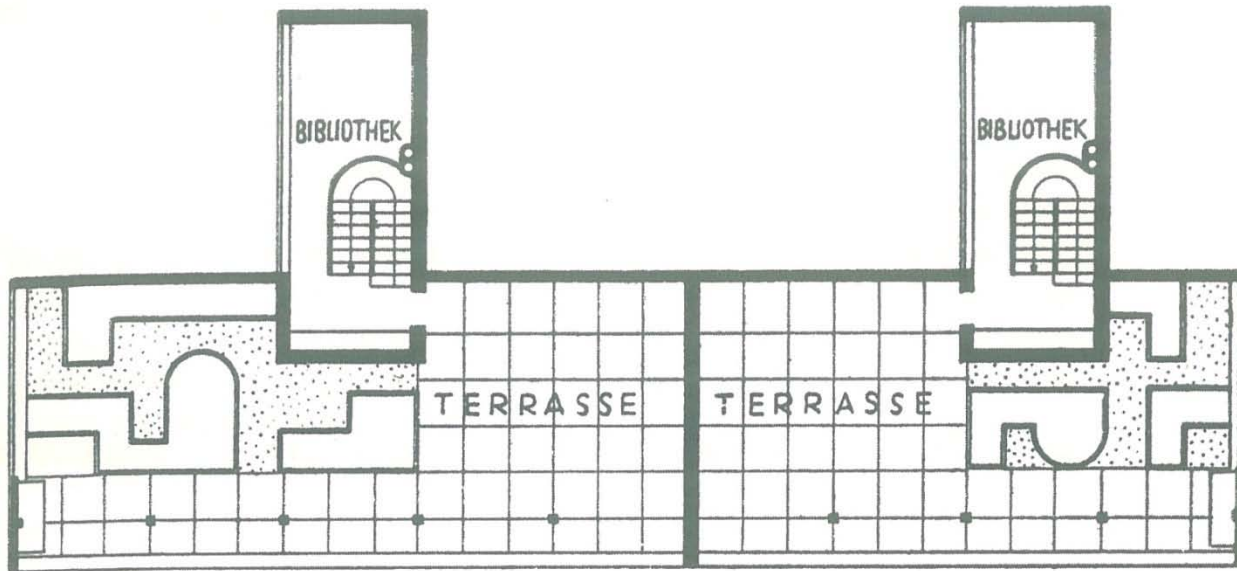

Weissenhof_HAUS 14-15_Le Corbusier







Weissenhof_HAUS 14-15_Le Corbusier



Weissenhof_HAUS 14-15_Le Corbusier



Weissenhof_HAUS 14-15_Le Corbusier



Weissenhof_HAUS 14-15_Le Corbusier



Weissenhof_HAUS 14-15_Le Corbusier



Weissenhof_HAUS 14-15_Le Corbusier









Weissenhof_HAUS 14-15_Le Corbusier



Weissenhof_HAUS 14-15_Le Corbusier



Weissenhof_HAUS 14-15_Le Corbusier

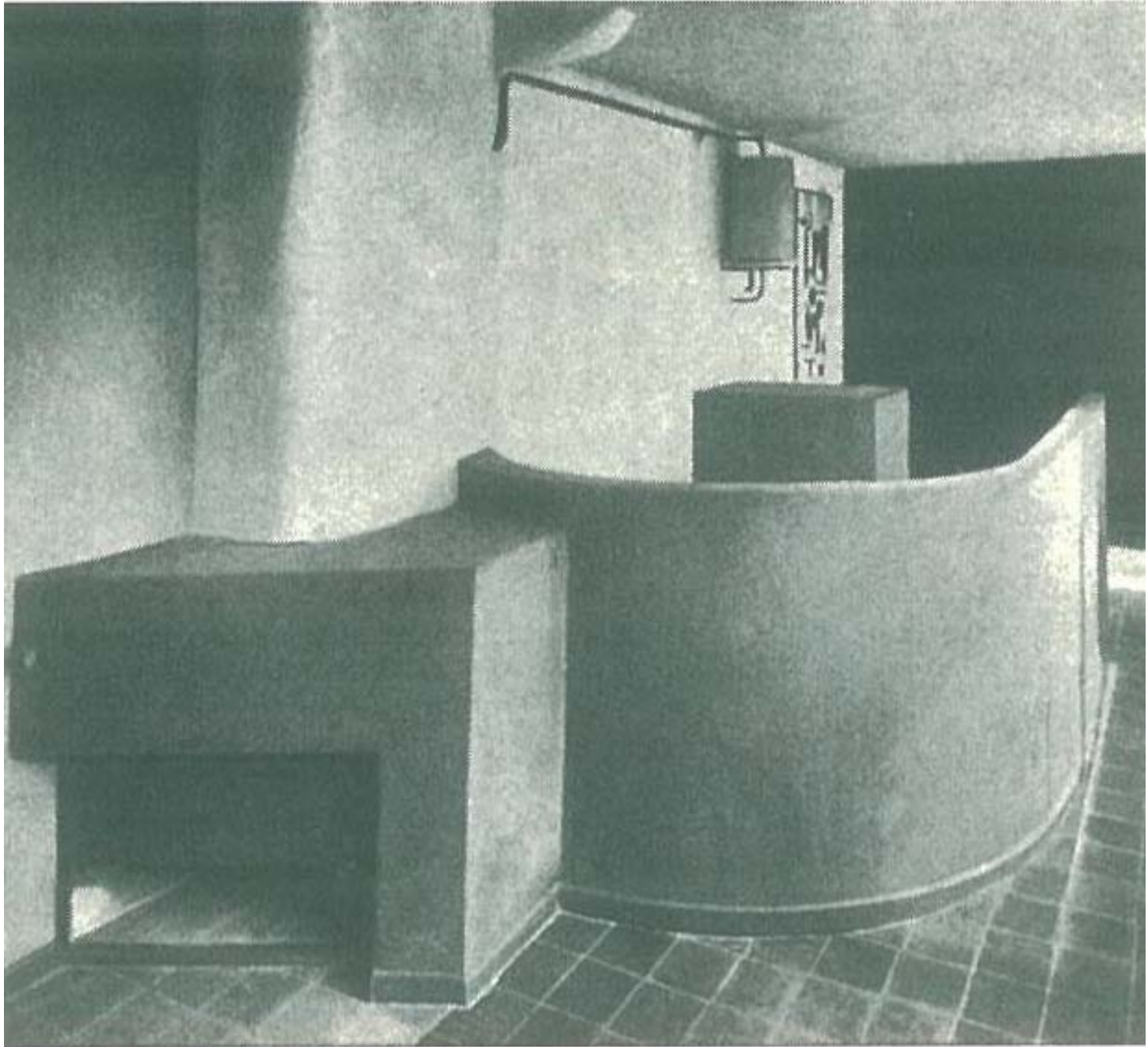

Weissenhof_HAUS 14-15_Le Corbusier

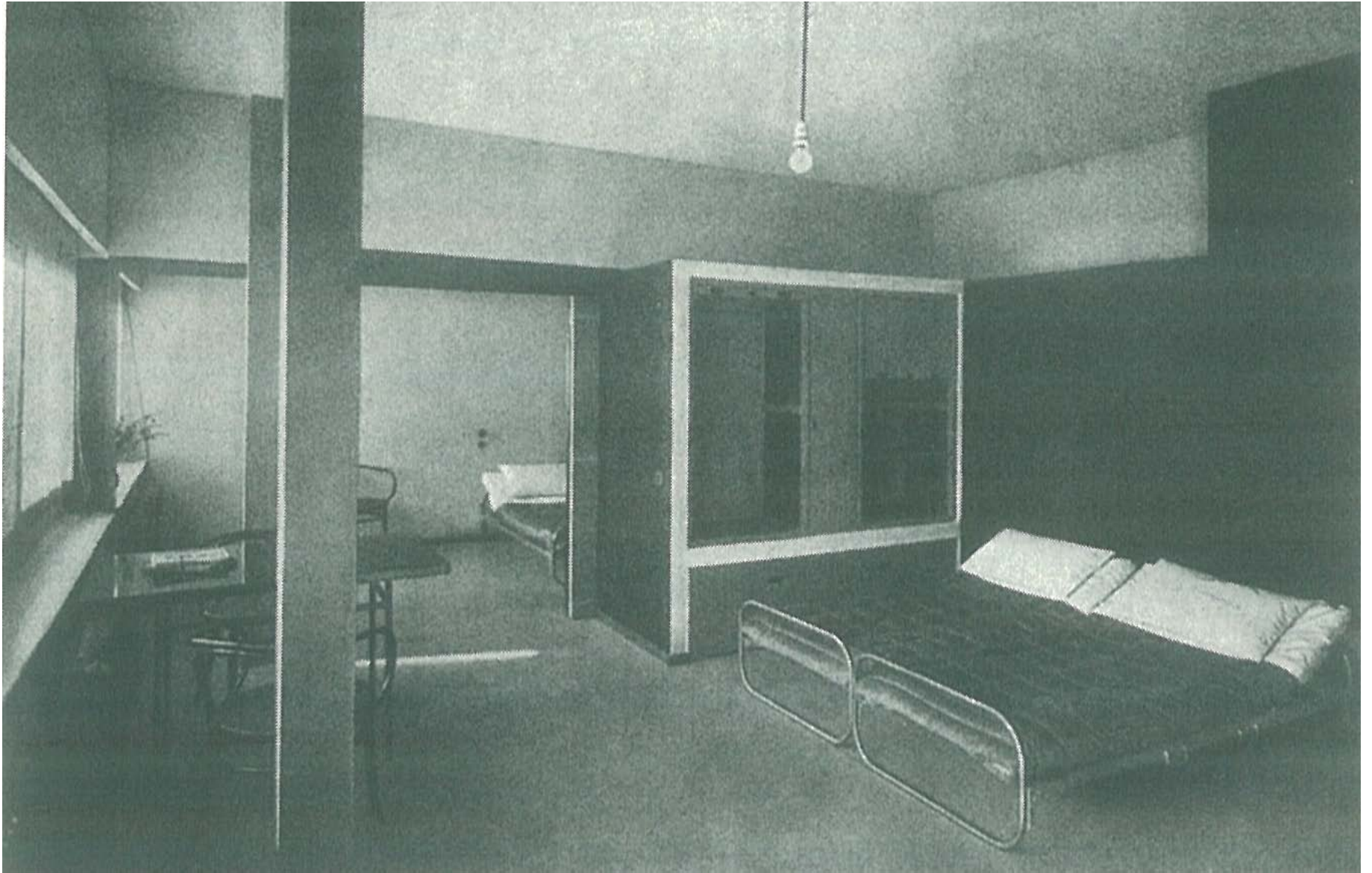

Weissenhof_HAUS 14-15_Le Corbusier

























Weissenhof_HAUS 28-30_Mart Stam

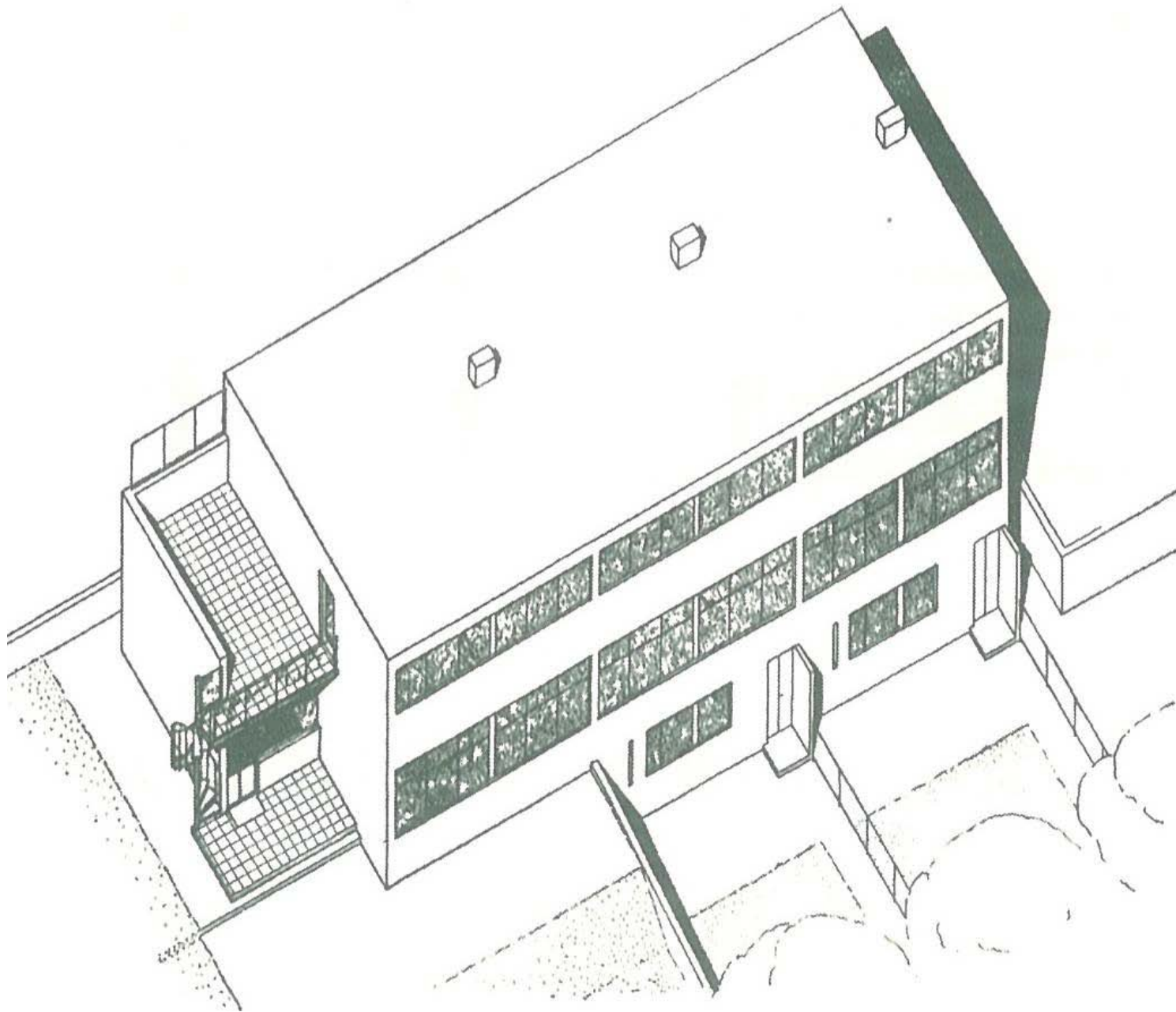

Weissenhof_HAUS 28-30_Mart Stam

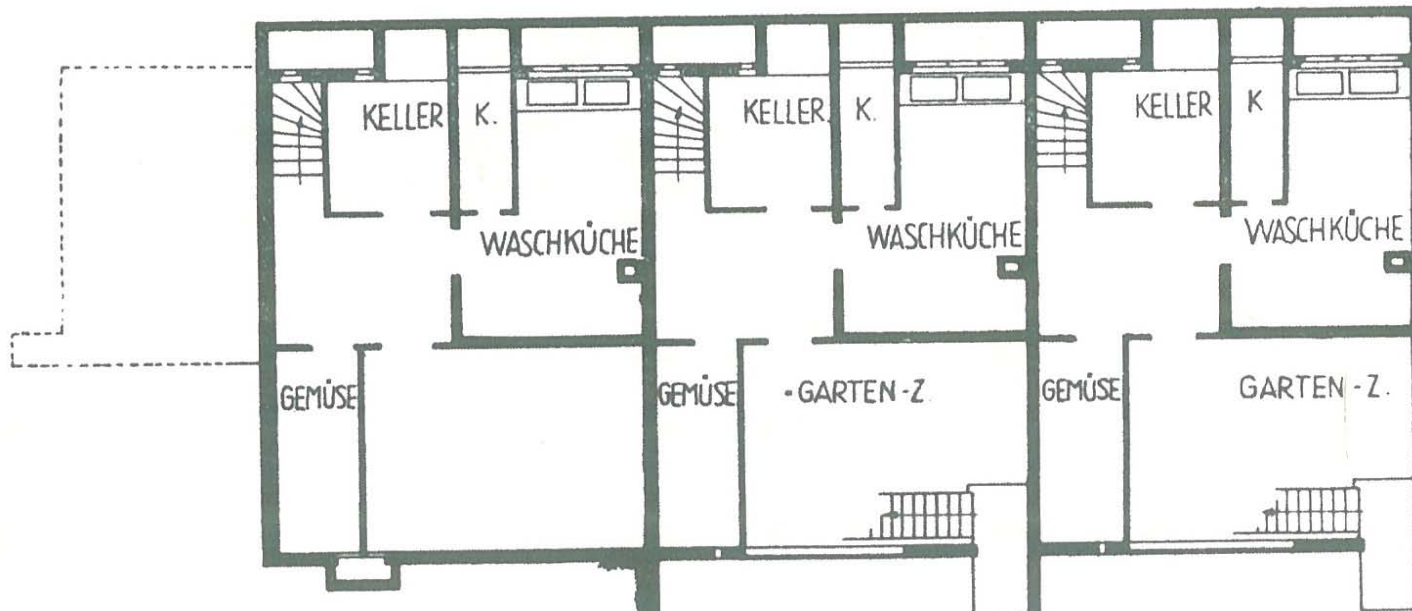
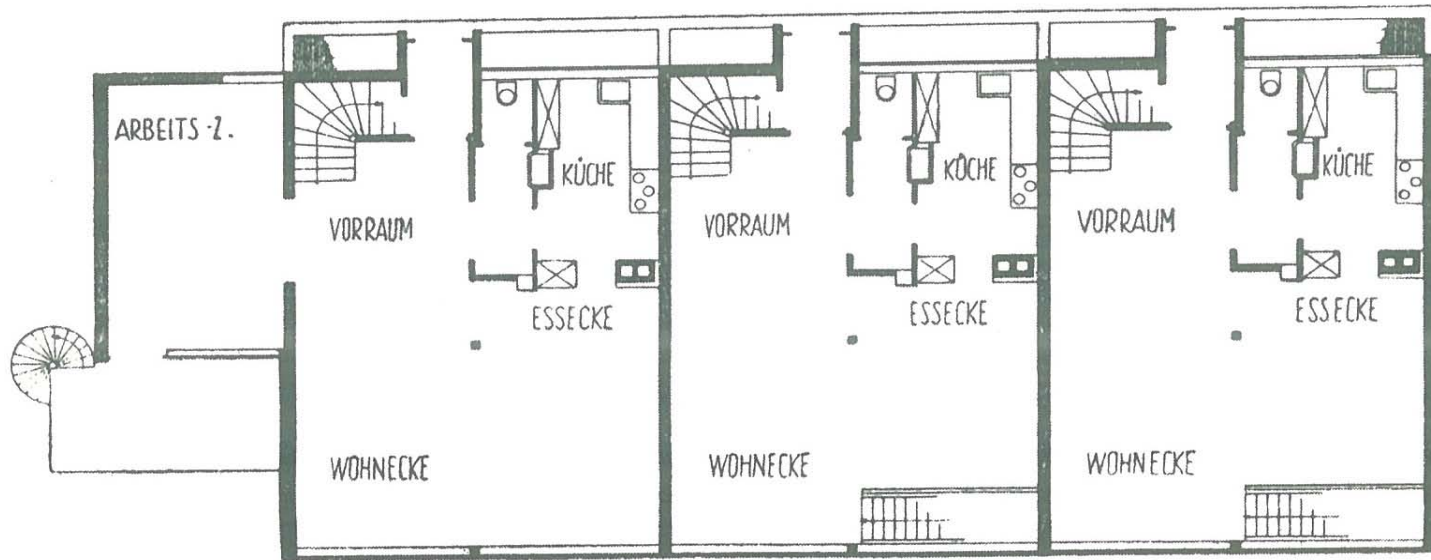

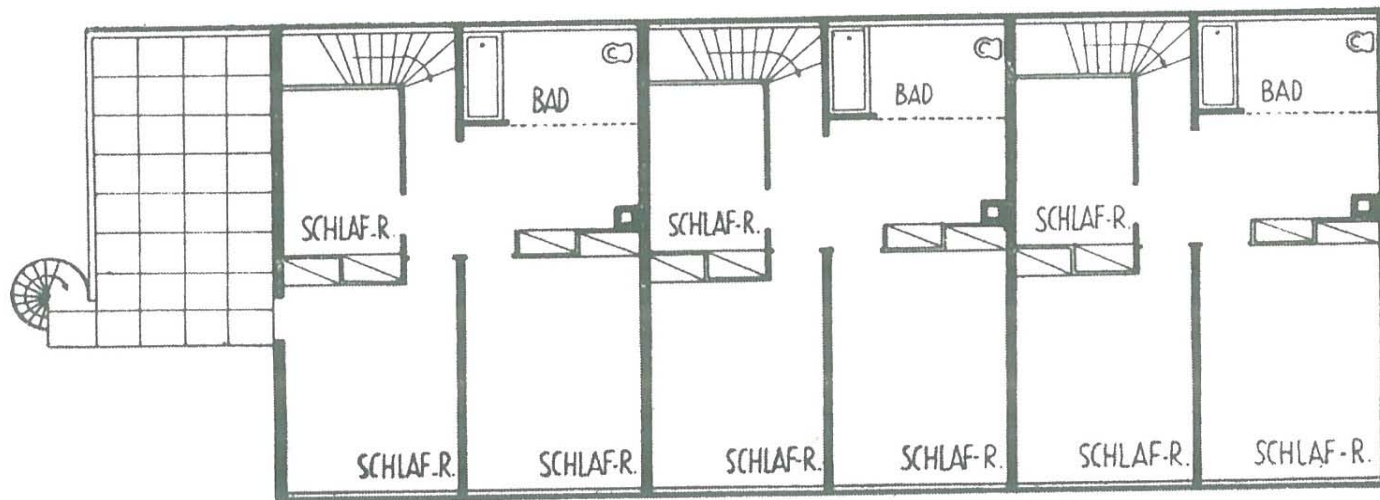



Wasserschiff HAUS 28-30_Mart Stam









24



Weissenhof_HAUS 28-30_Mart-Stam



Weissenhof_HAUS 28-30_Mart Stam



Weissenhof_HAUS 10_Victor Bourgeois

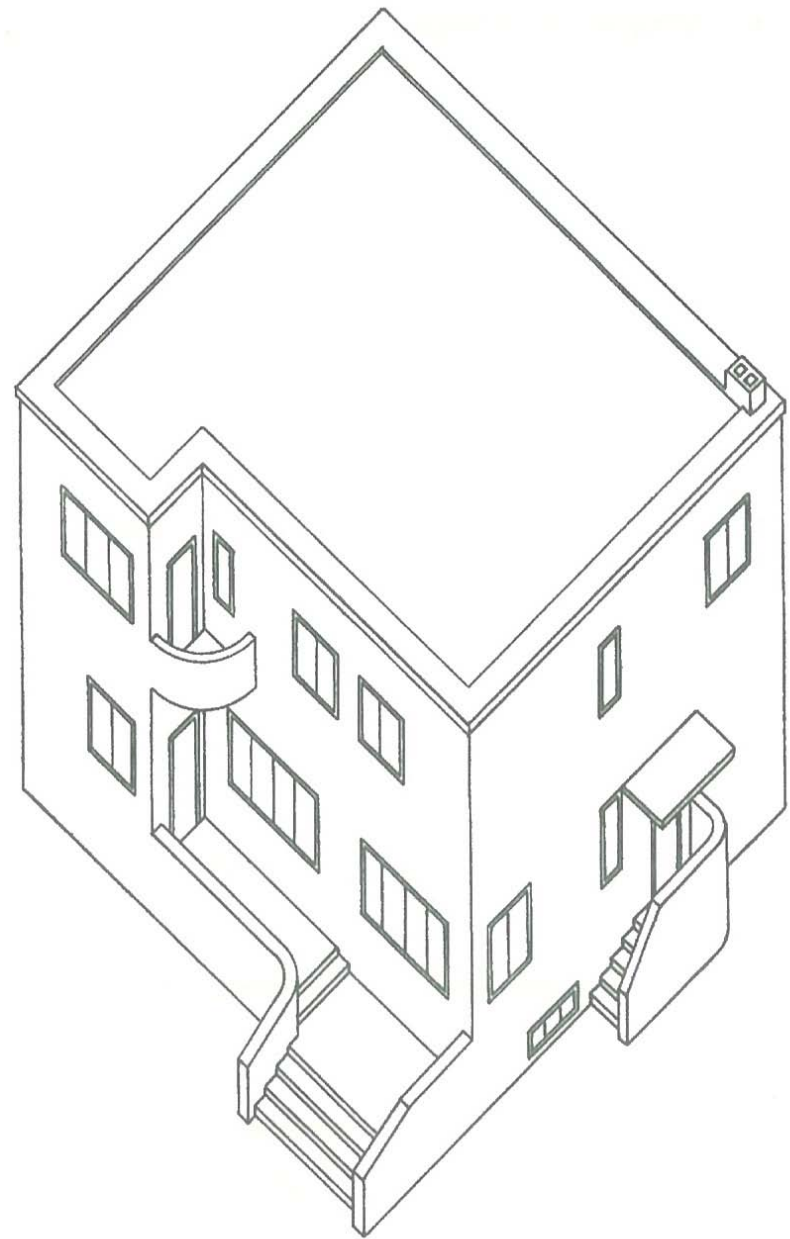

Weissenhof_HAUS 10_Victor Bourgeois

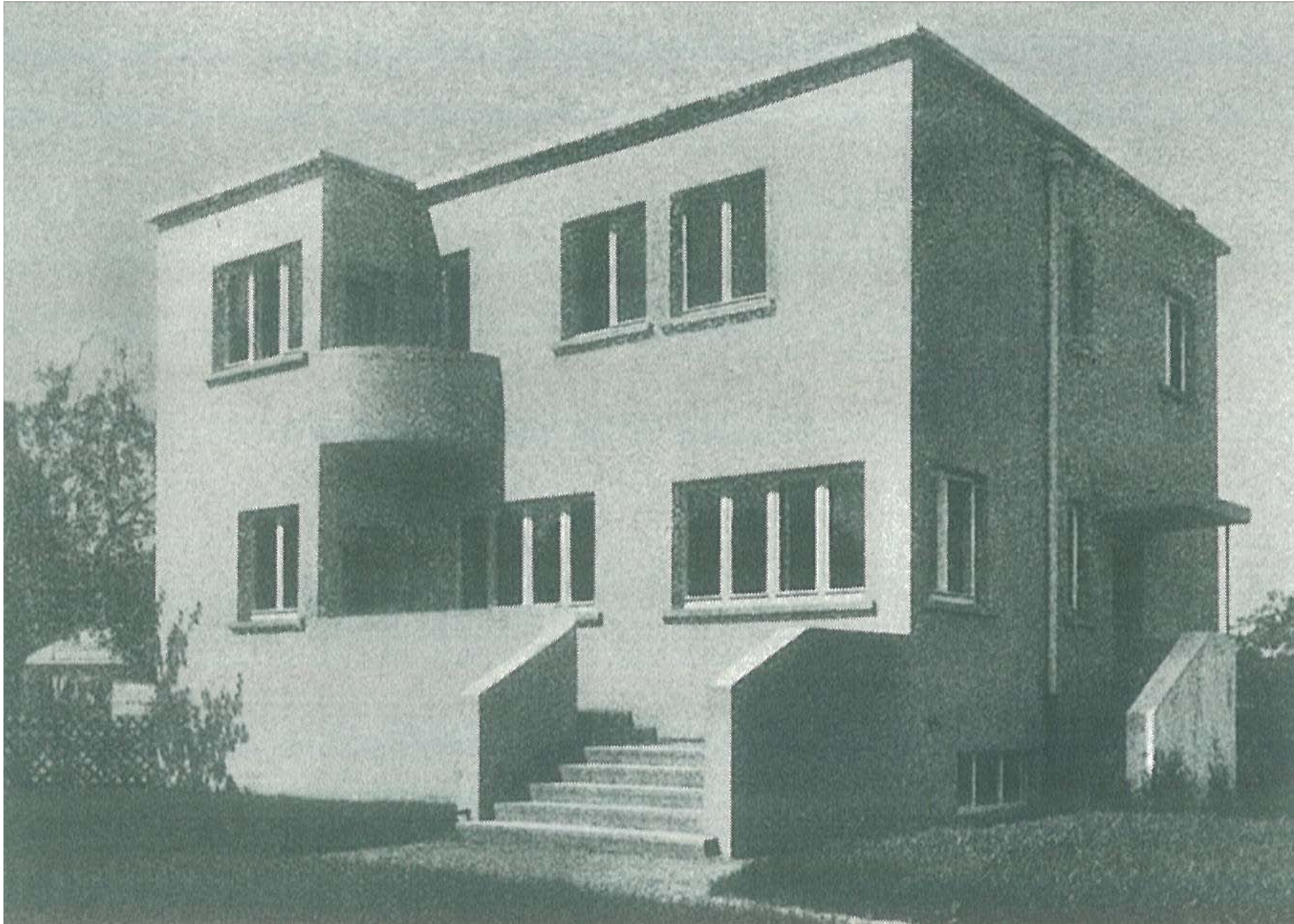

Weissenhof_HAUS 10_Victor Bourgeois

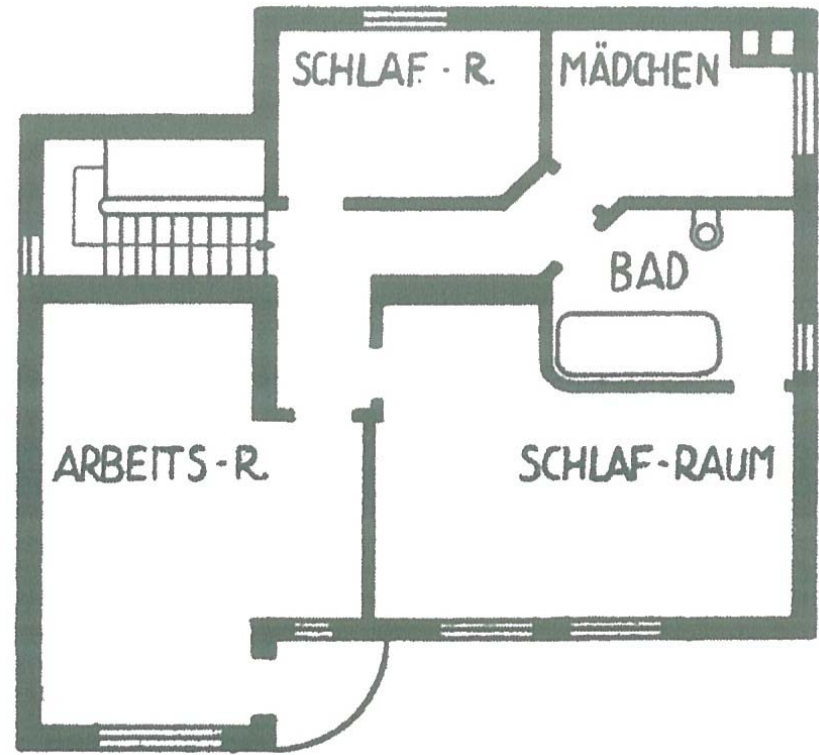
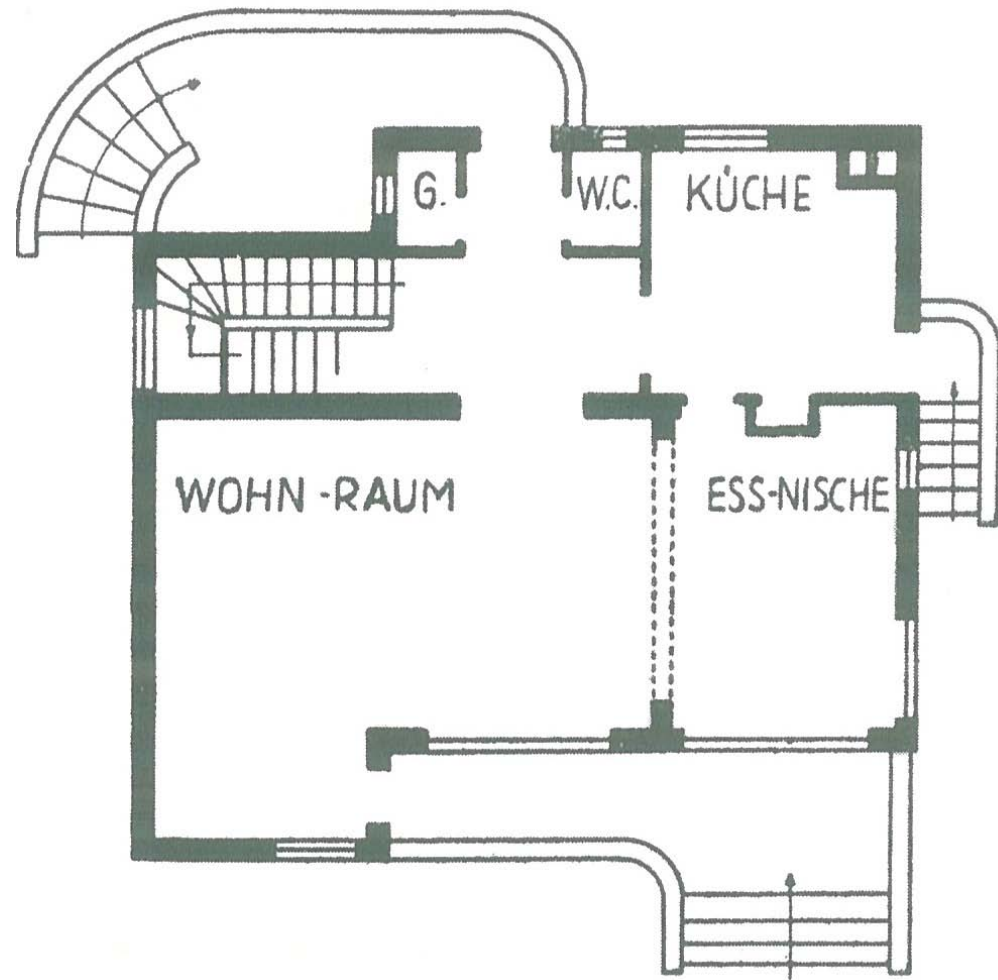

Weissenhof_HAUS 10_Victor Bourgeois

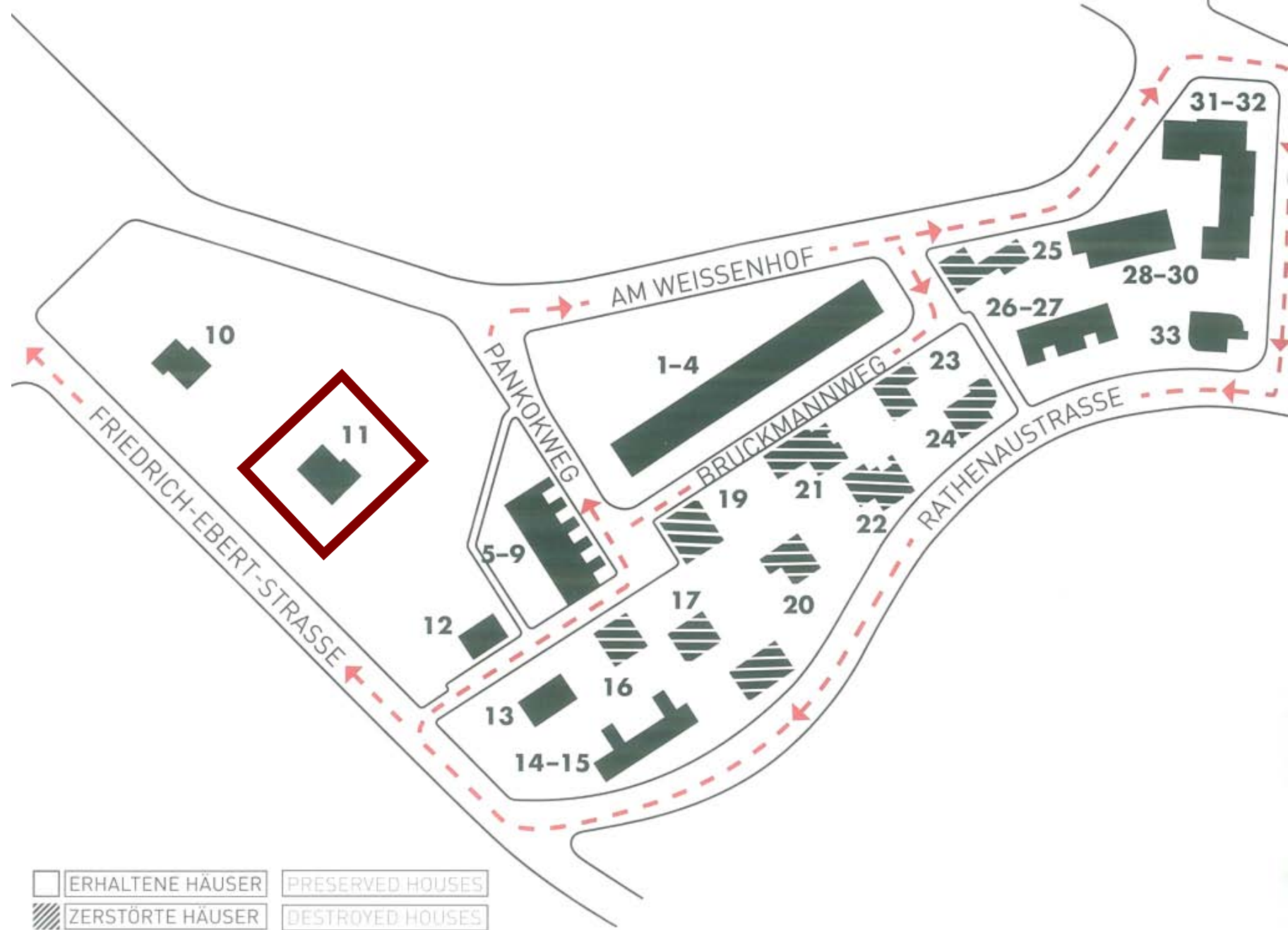

Weissenhof_HAUS 11_Gustav Schneck

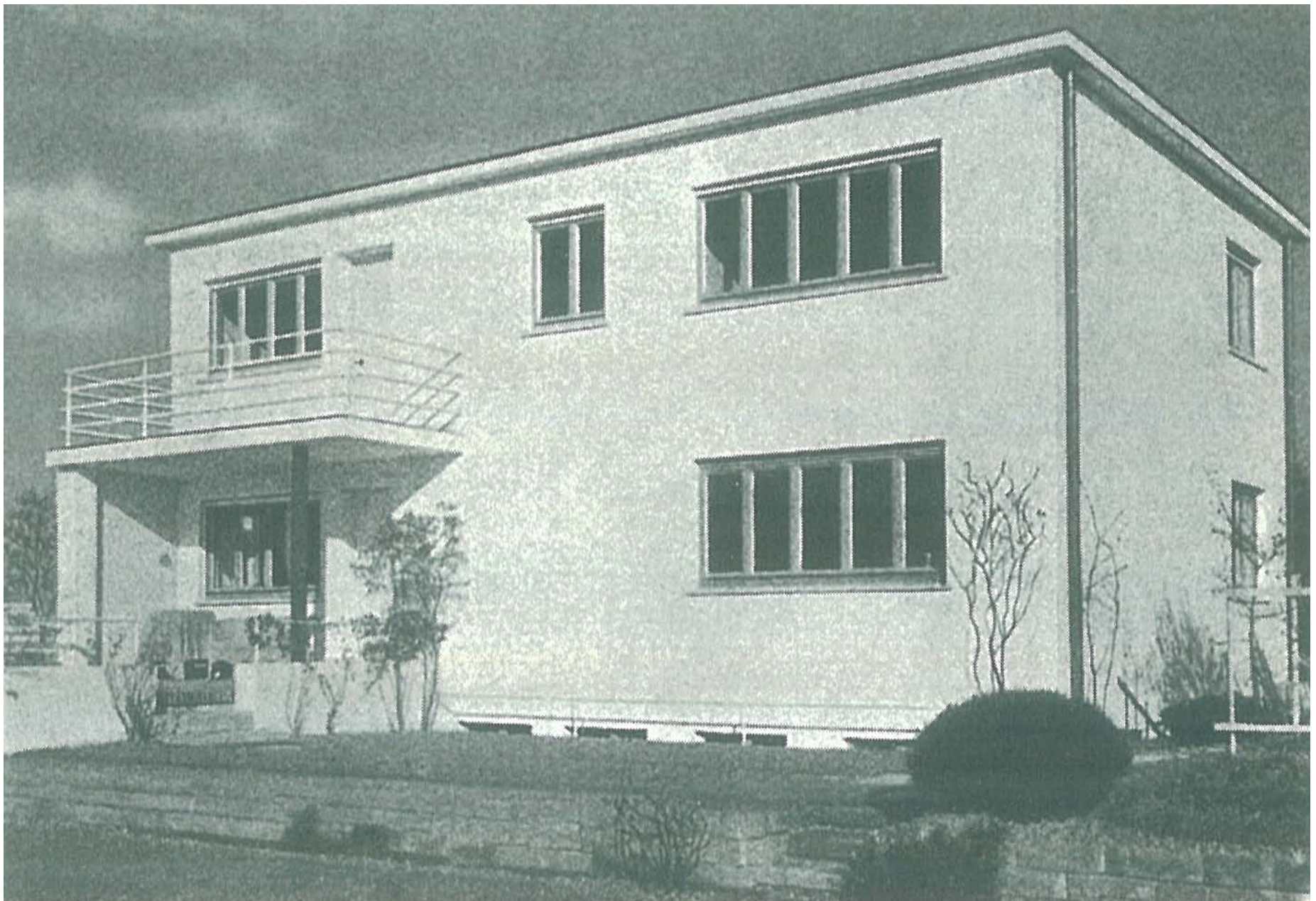

Weissenhof_HAUS 11_Gustav Schneck

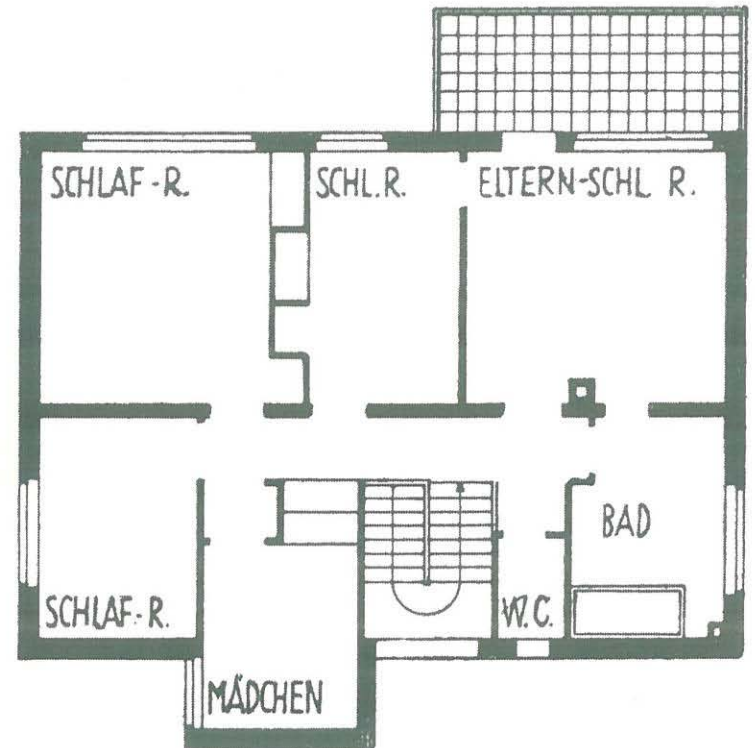
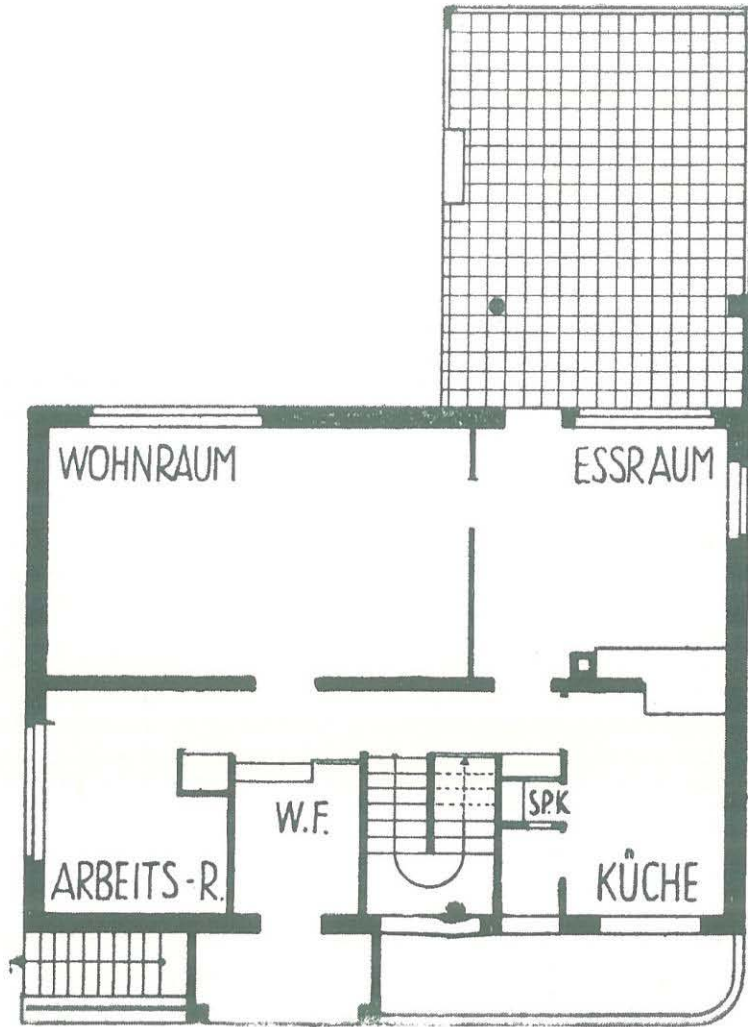

Weissenhof_HAUS 11_Gustav Schneck



Weissenhof_HAUS 11_Gustav Schneck



Weissenhof_HAUS 12_Gustav Schneck

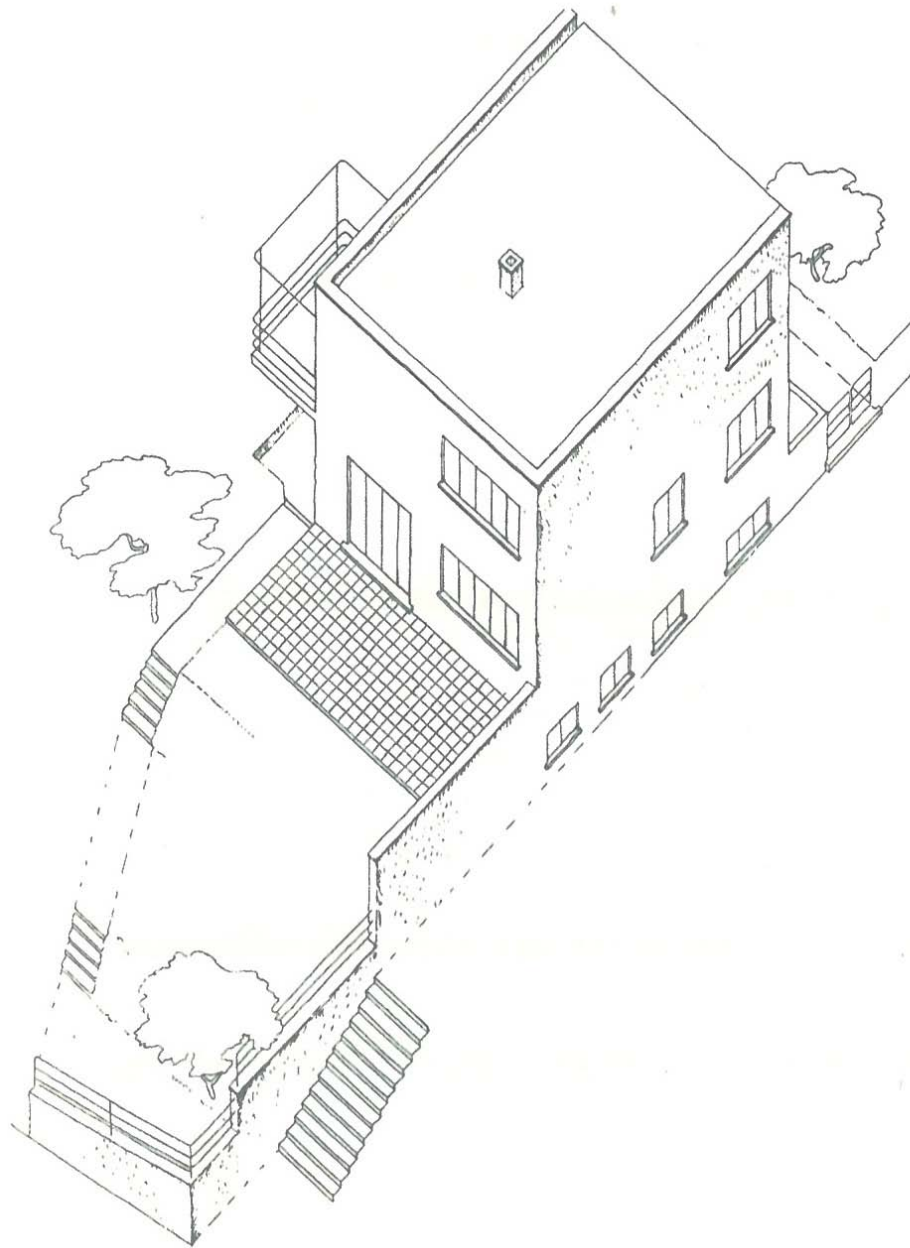

Weissenhof_HAUS 12_Gustav Schneck

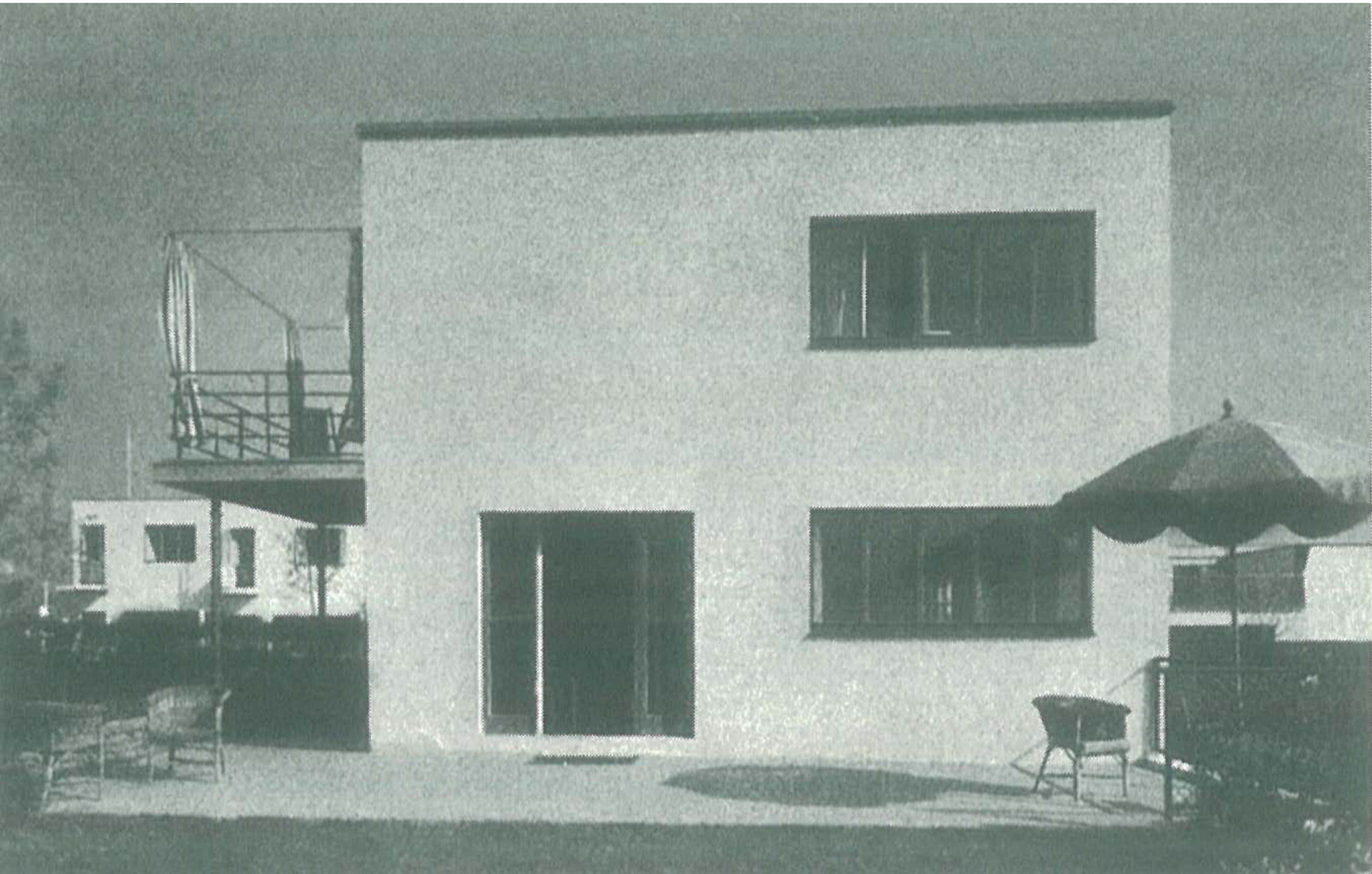

Weissenhof_HAUS 12_Gustav Schneck

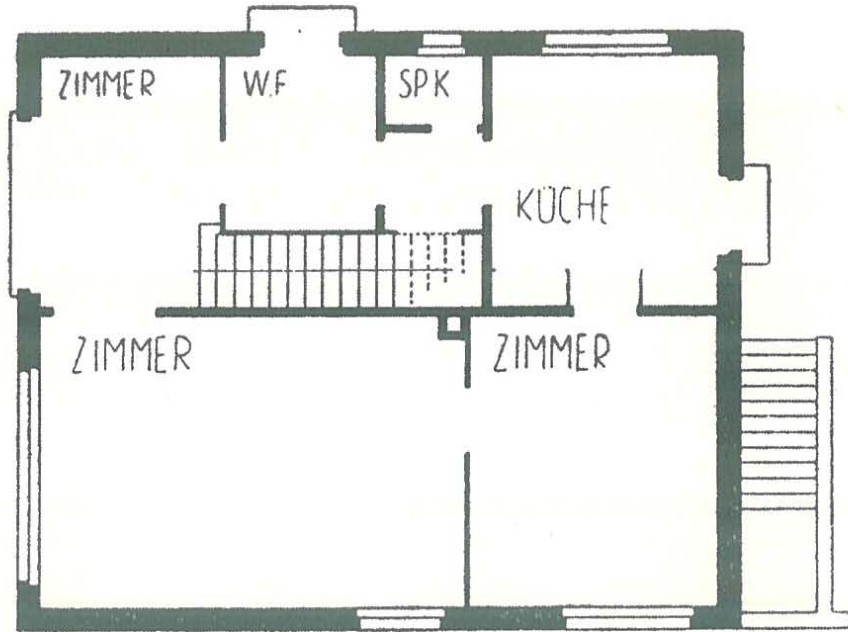

Grundriss Erdgeschoss, M 1:200
Ground floor plan, scale 1:200

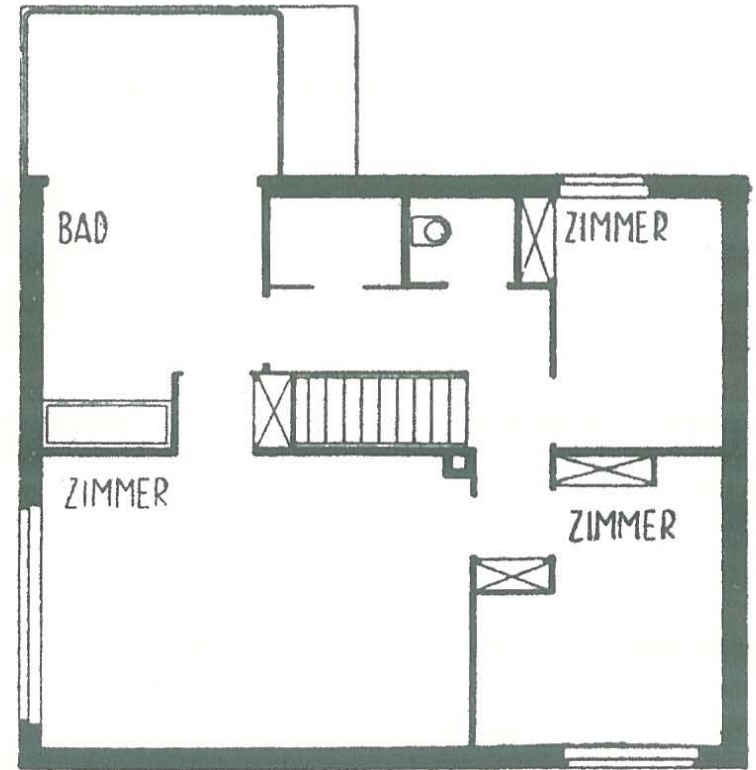

Grundriss Obergeschoss M, 1:200
Top floor plan, scale 1:200



Weissenhof_HAUS 12_Gustav Schneck



S NQ 8508



Wohn- und Essraum
Living and dining room

Weissenhof_HAUS 12_Gustav Schneck



Weissenhof_HAUS 13_Le Corbusier

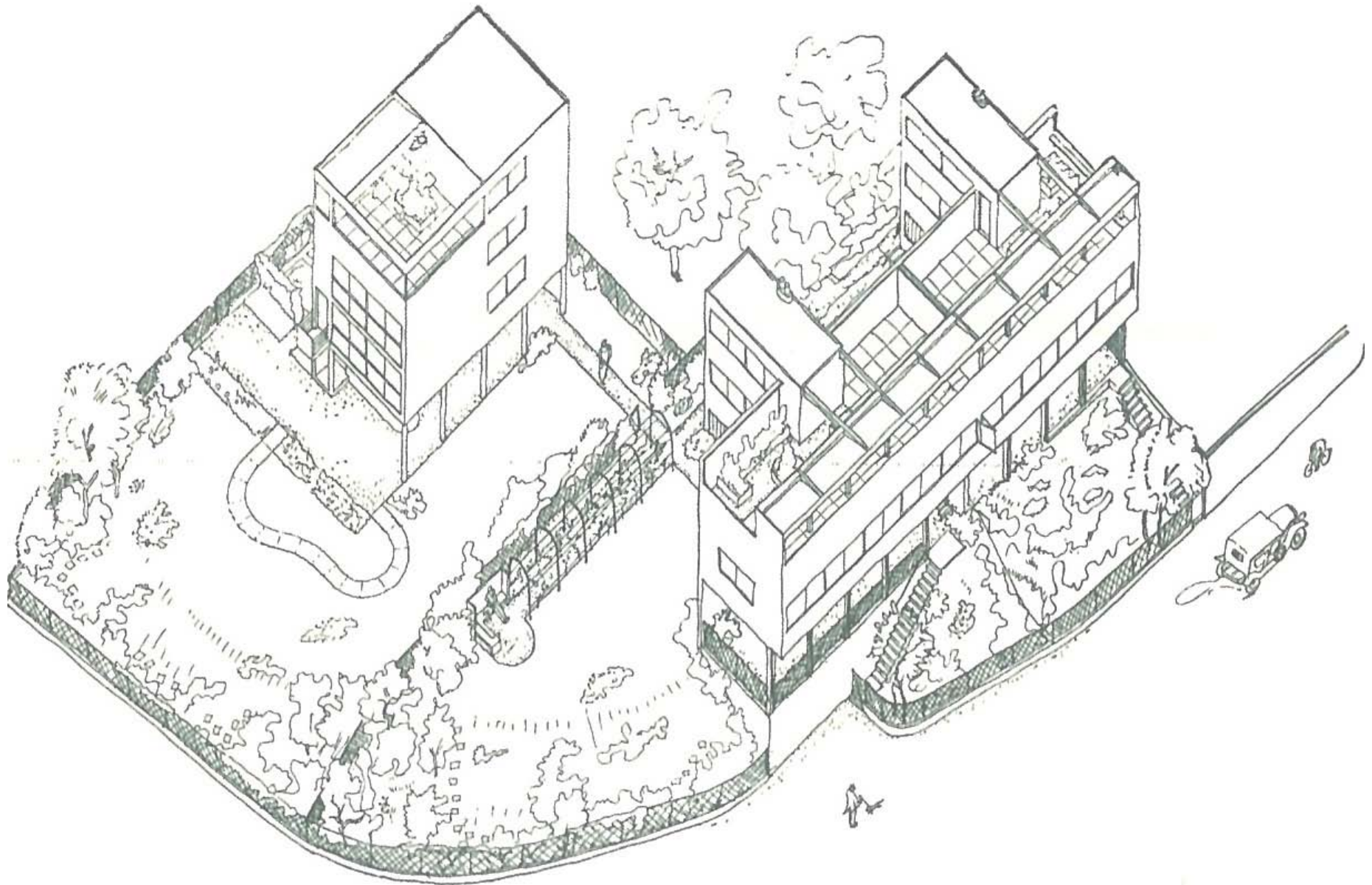

Weissenhof_HAUS 13_Le Corbusier

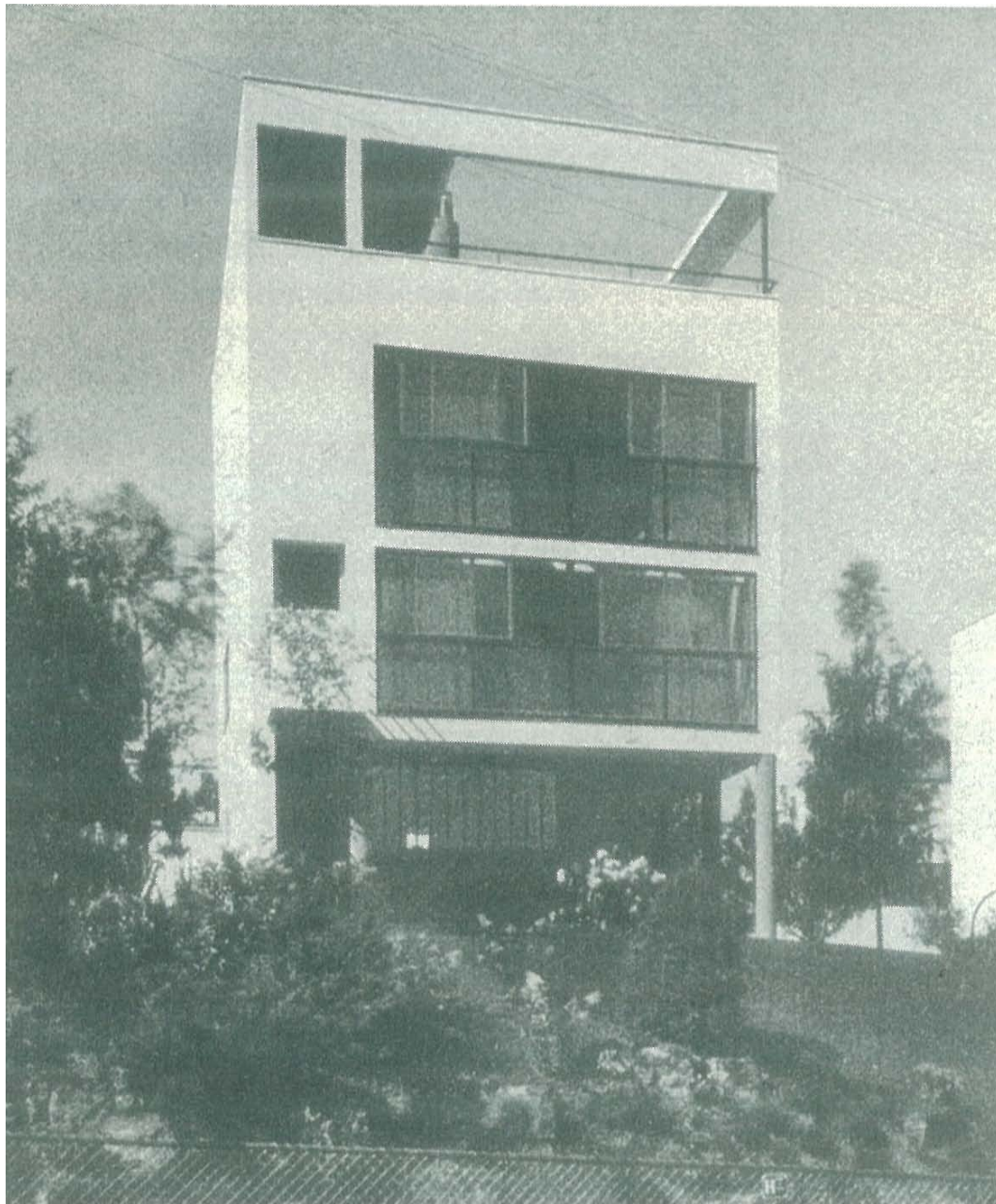

Weissenhof_HAUS 13_Le Corbusier

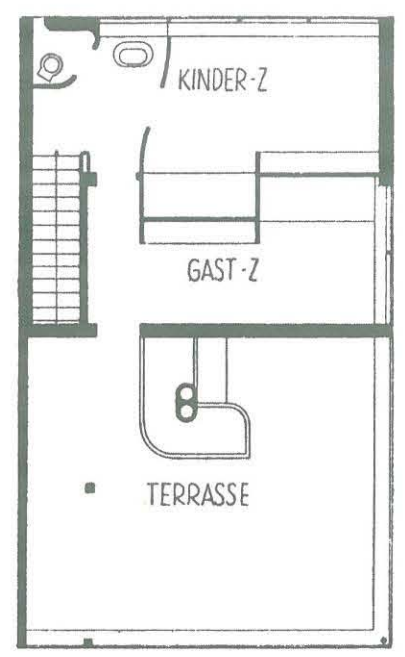
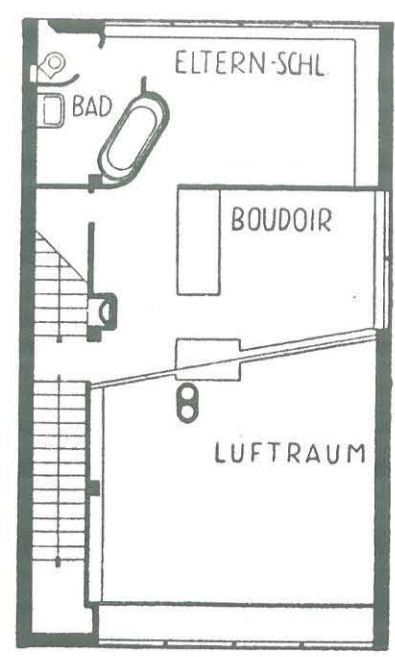
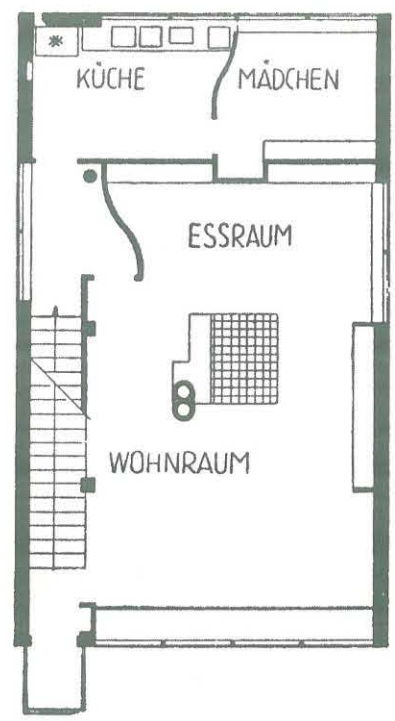
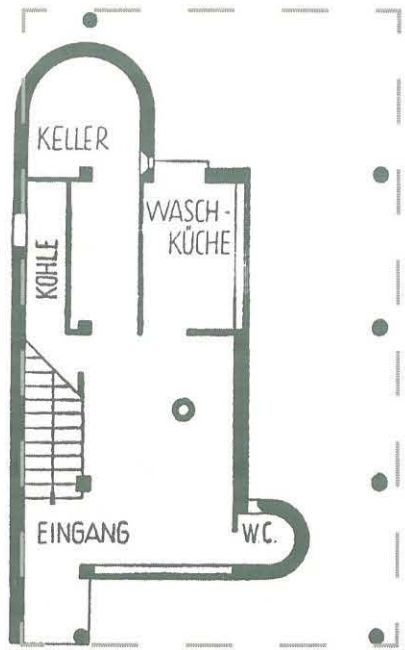

Weissenhof_HAUS 13_Le Corbusier







21



Weissenhof_HAUS 13_Le Corbusier



Weissenhof_HAUS 13_Le Corbusier



Weissenhof_HAUS 13_Le Corbusier

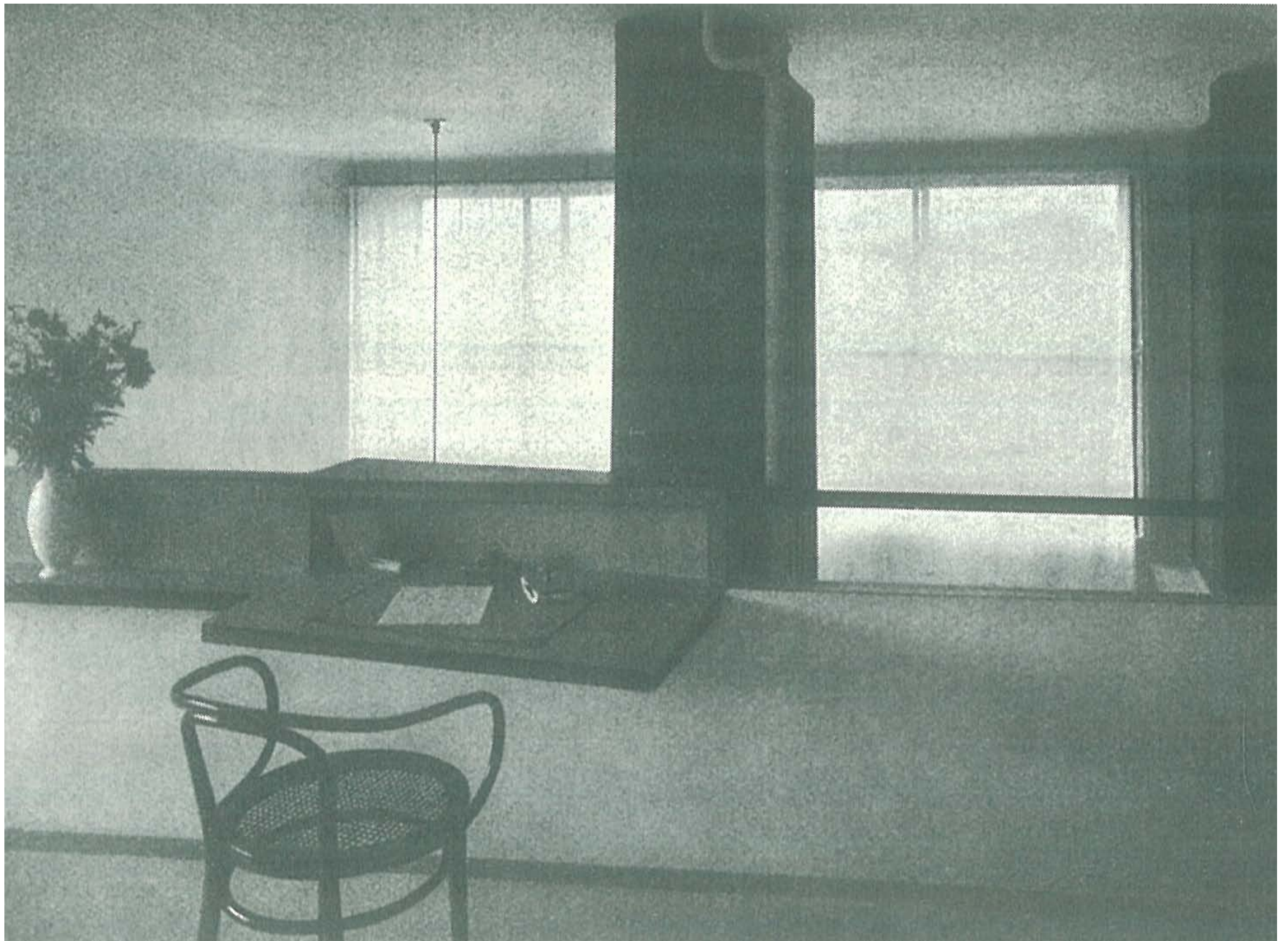

Weissenhof_HAUS 13_Le Corbusier

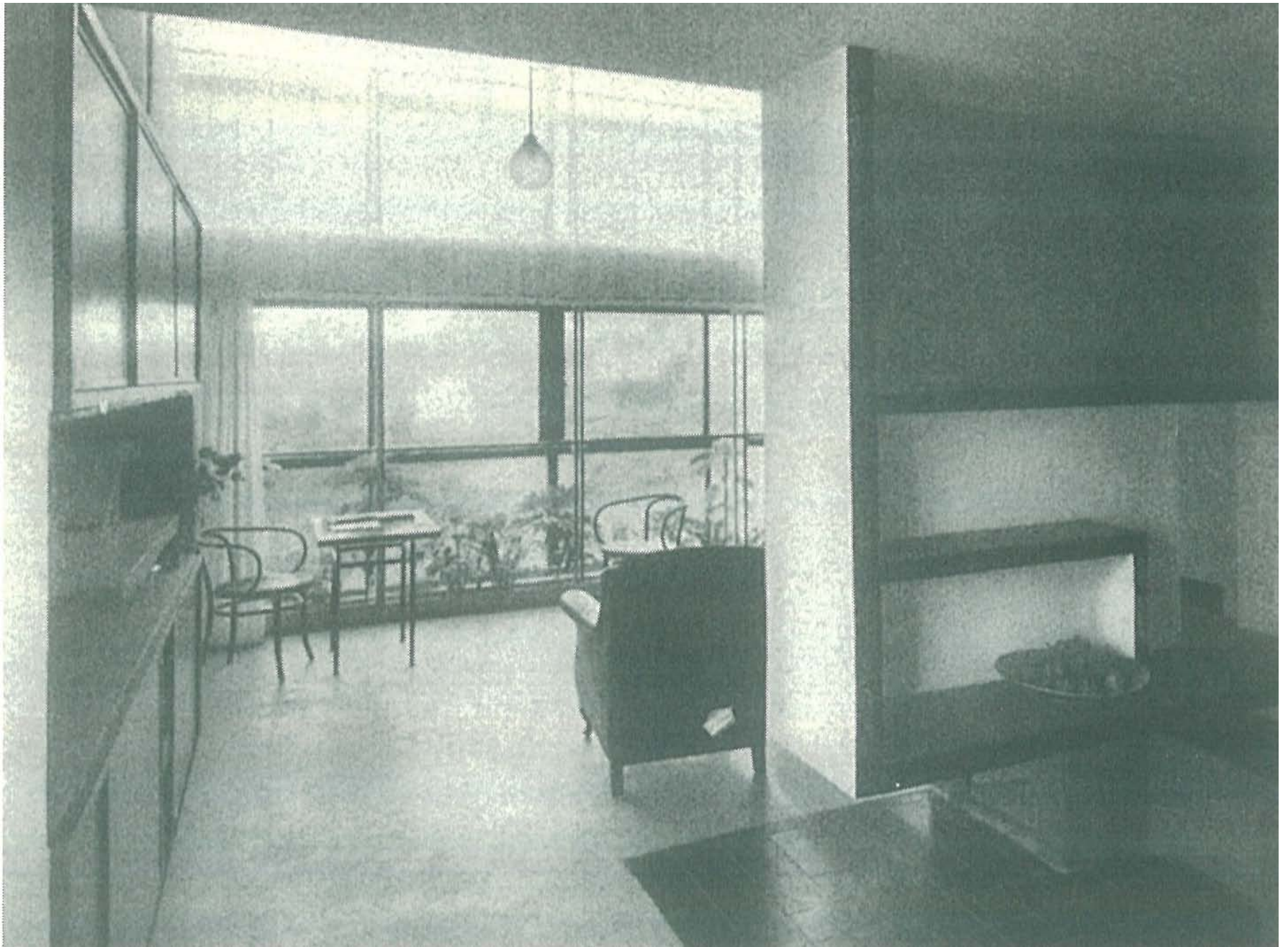

Weissenhof_HAUS 13_Le Corbusier



Weissenhof_HAUS 16_Walter Gropius

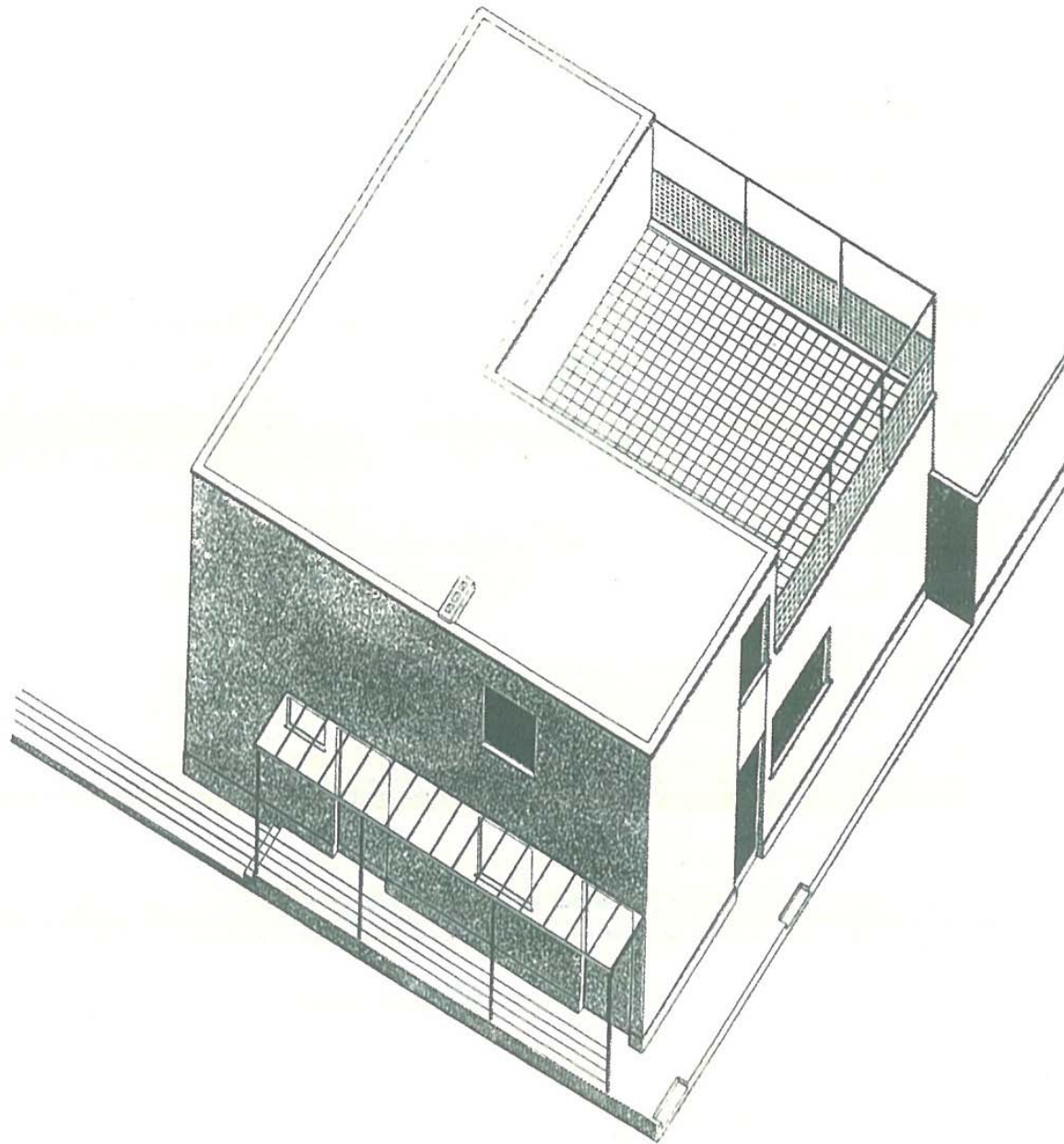

Weissenhof_HAUS 16_Walter Gropius

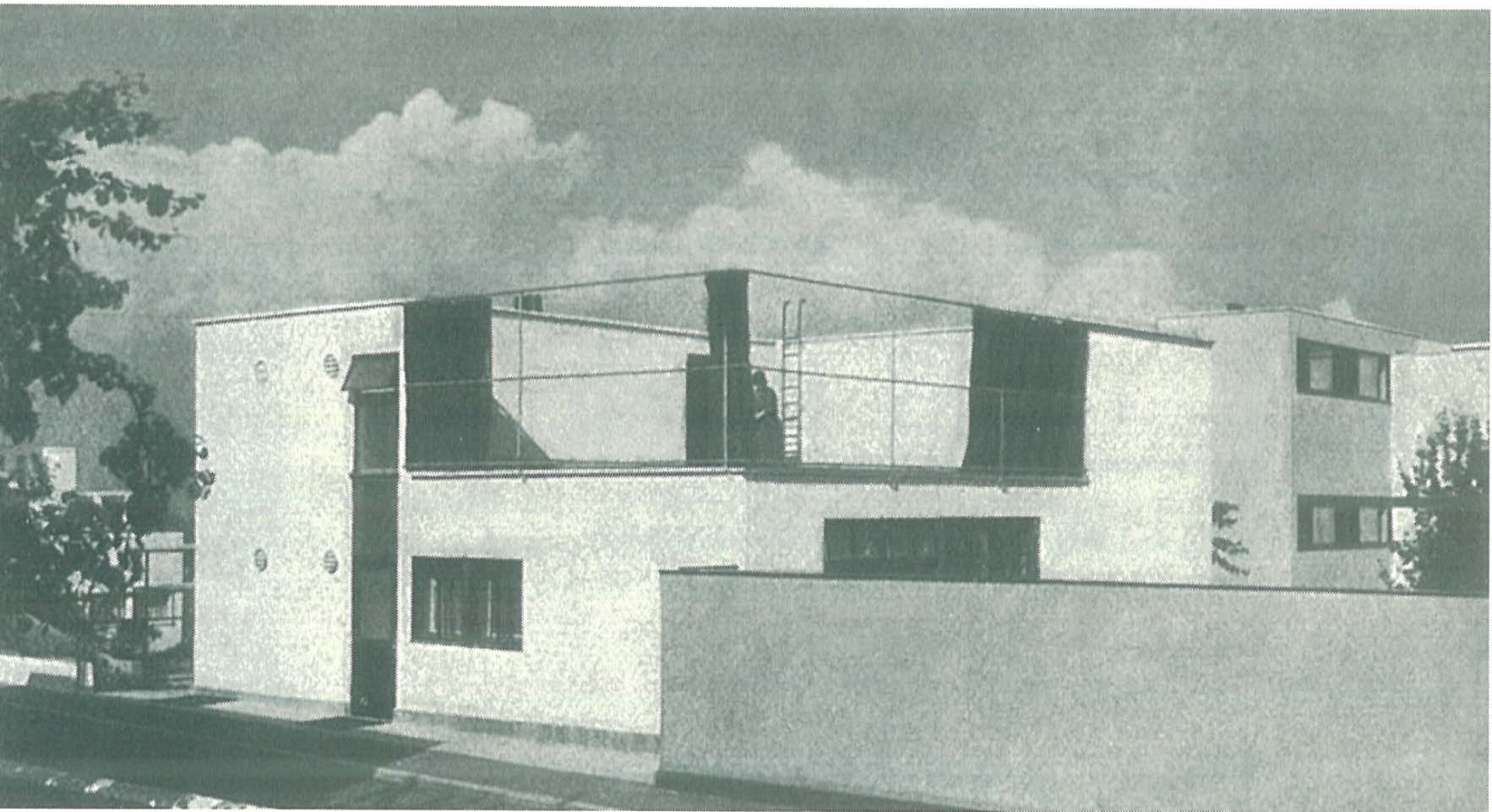

Weissenhof_HAUS 16_Walter Gropius

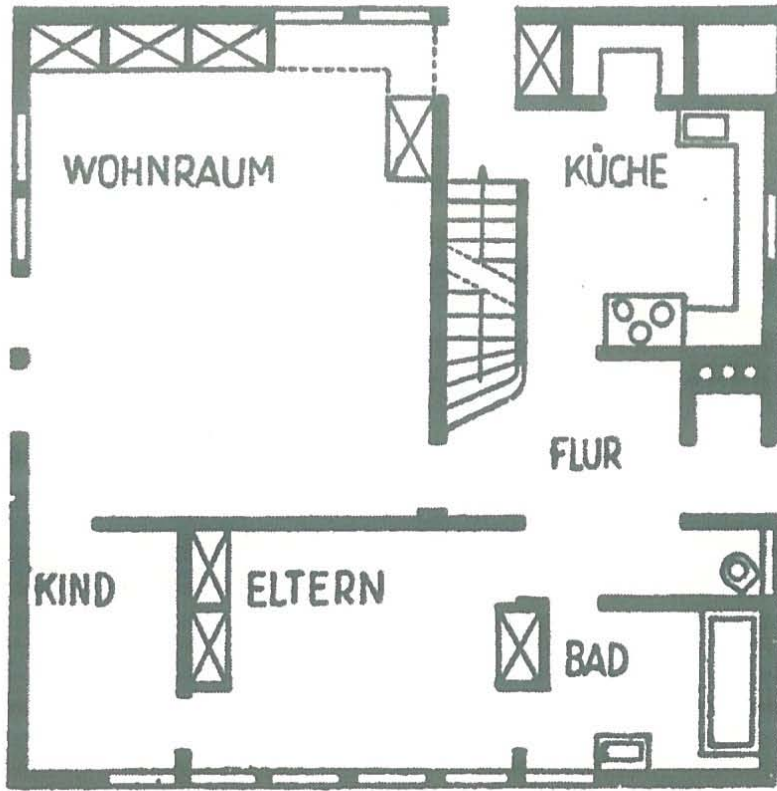

Grundriss Erdgeschoss, M 1:200
 Ground floor plan, scale 1:200

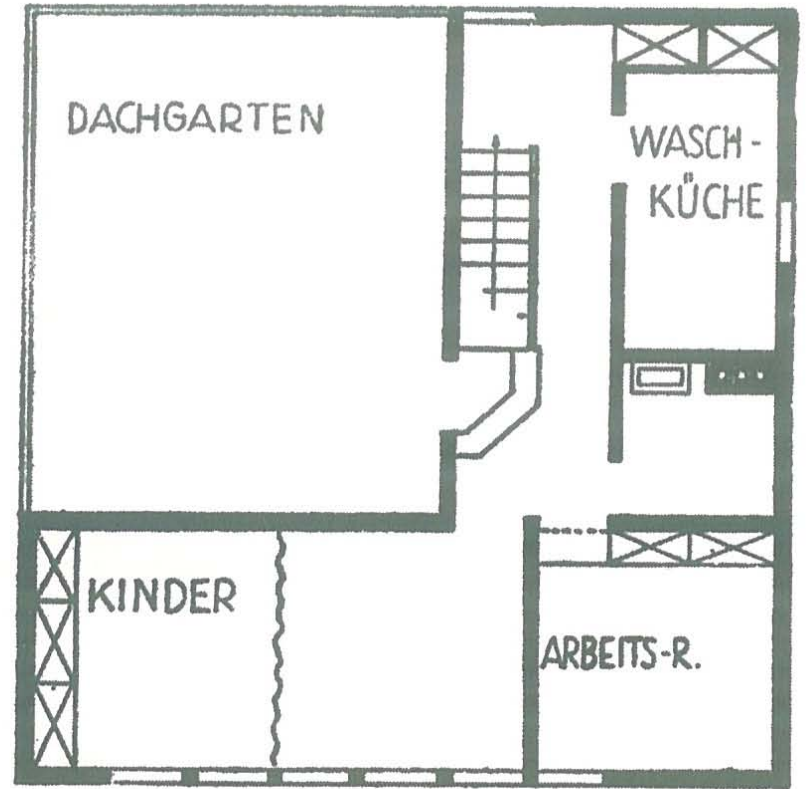

Grundriss Obergeschoss, M 1:200
 Top floor plan, scale 1:200

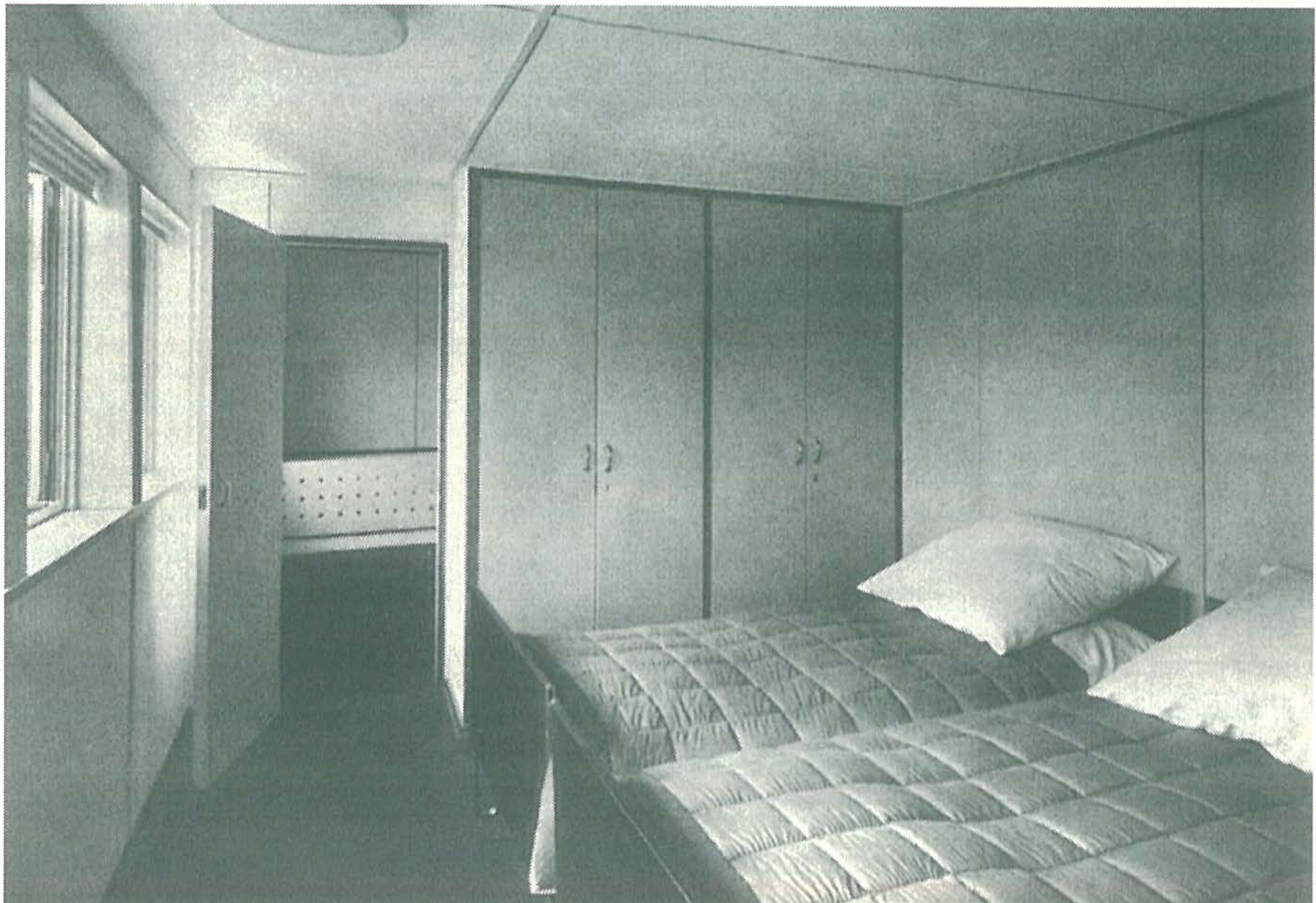

Weissenhof_HAUS 16_Walter Gropius

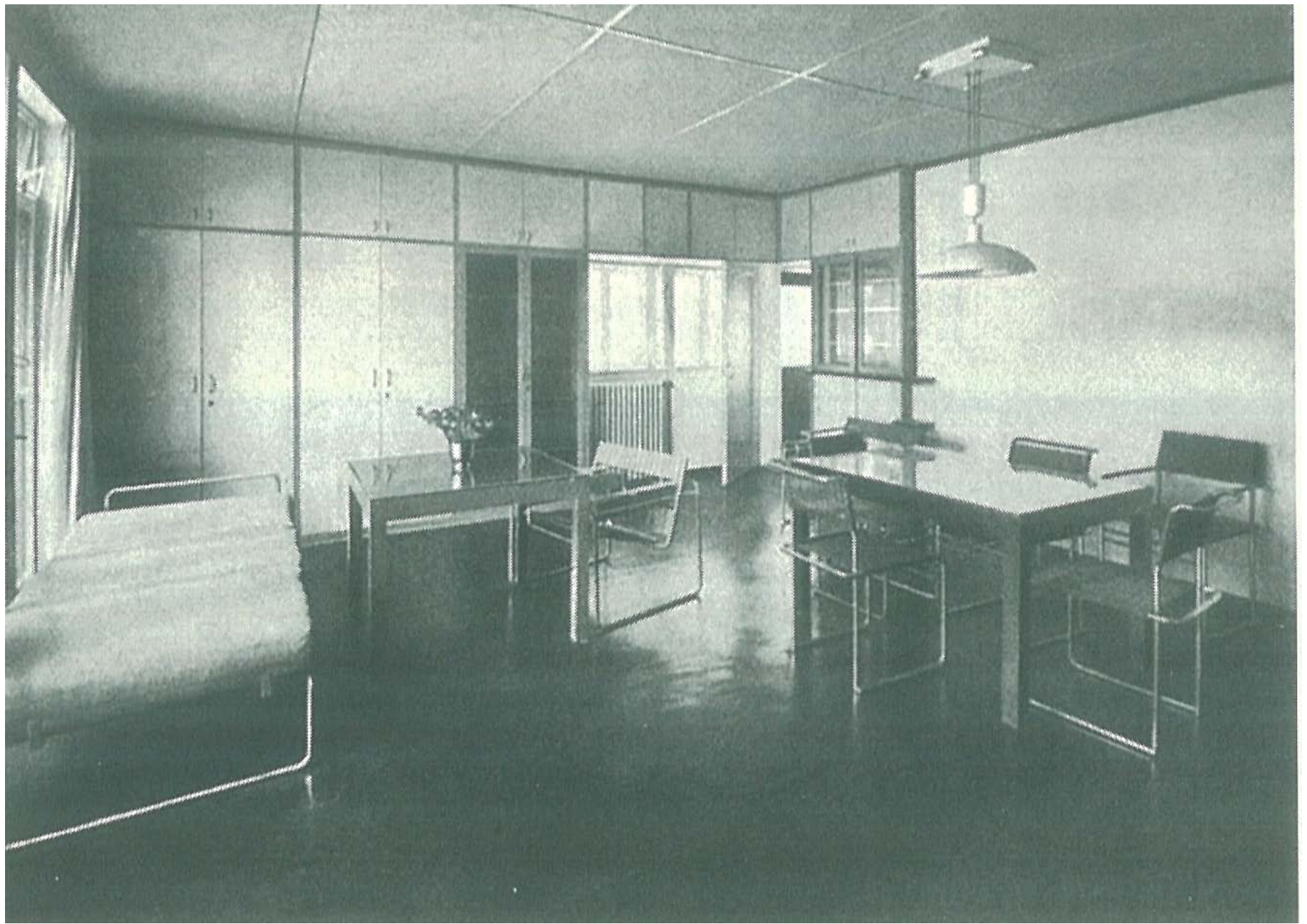

Weissenhof_HAUS 16_Walter Gropius



Weissenhof_HAUS 17_Walter Gropius

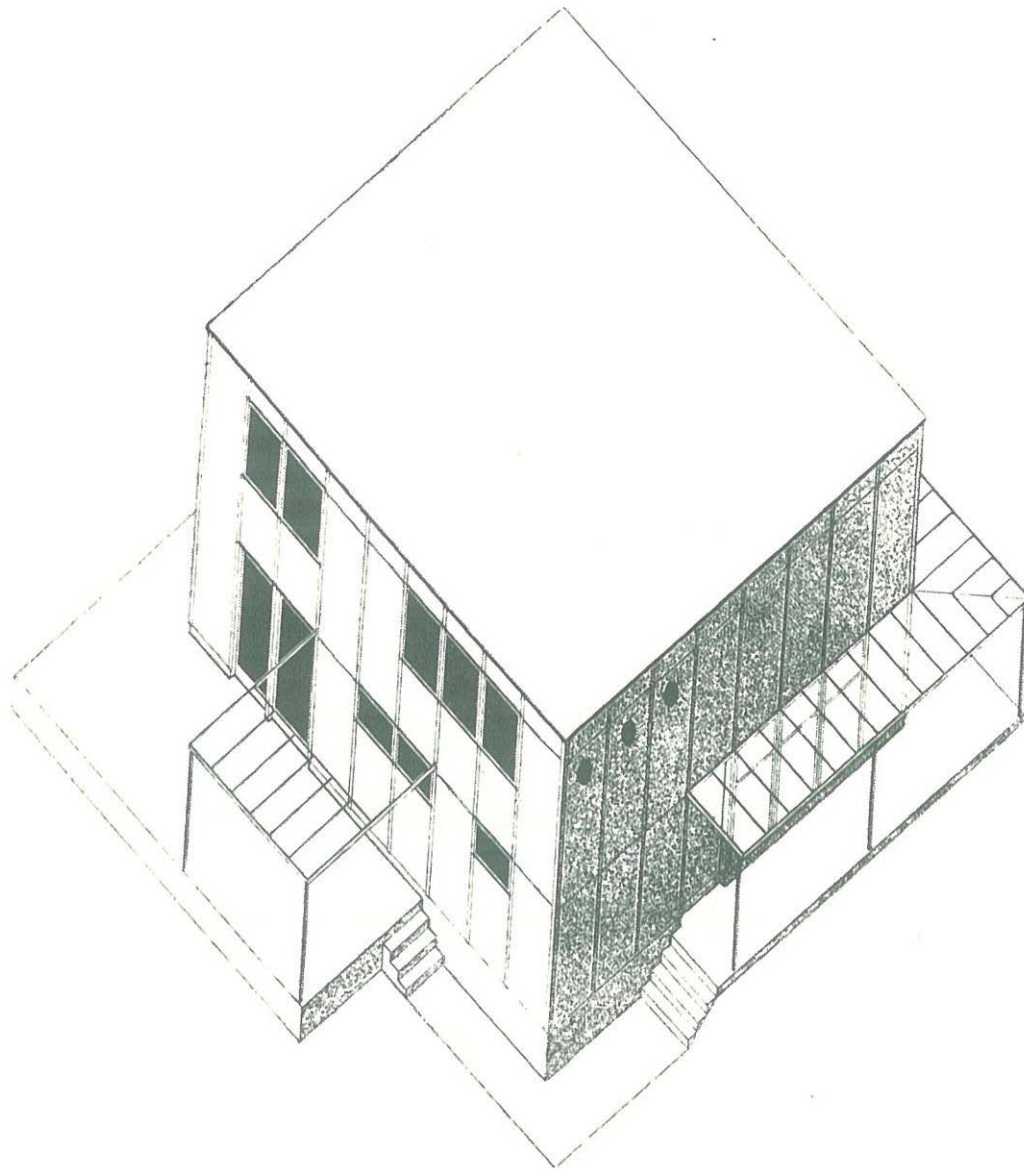

Weissenhof_HAUS 17_Walter Gropius

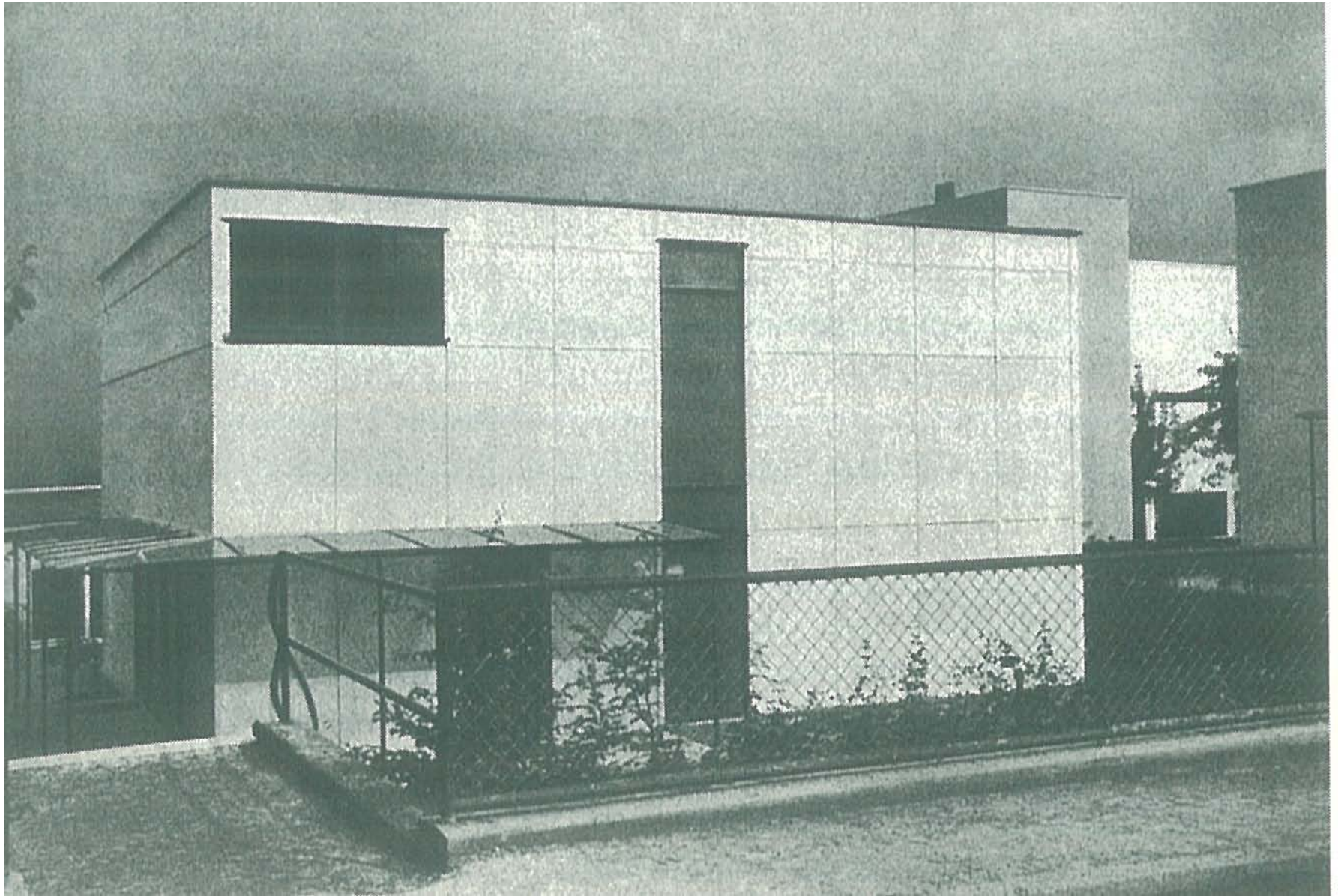

Weissenhof_HAUS 17_Walter Gropius

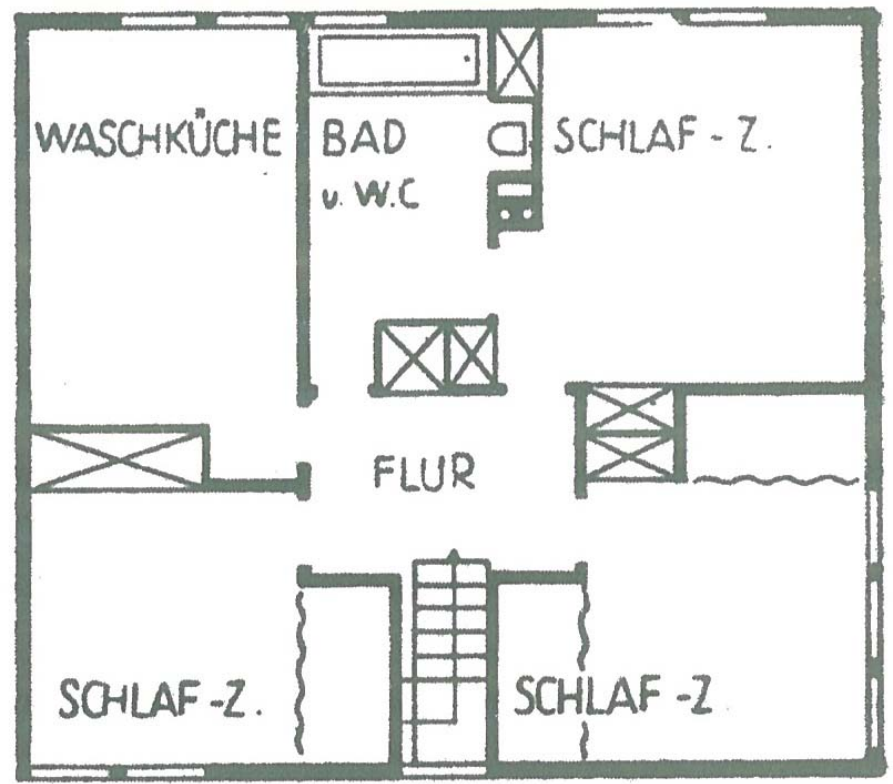
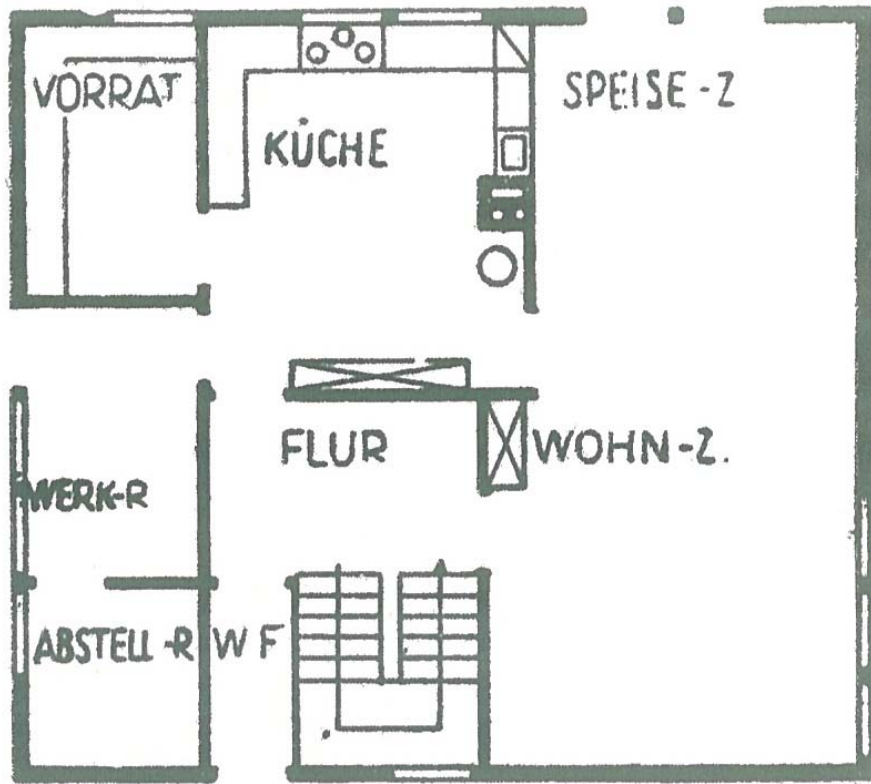

Weissenhof_HAUS 17_Walter Gropius



Weissenhof_HAUS 17_Walter Gropius



Weissenhof_HAUS 18_Ludwig Hilberseimer

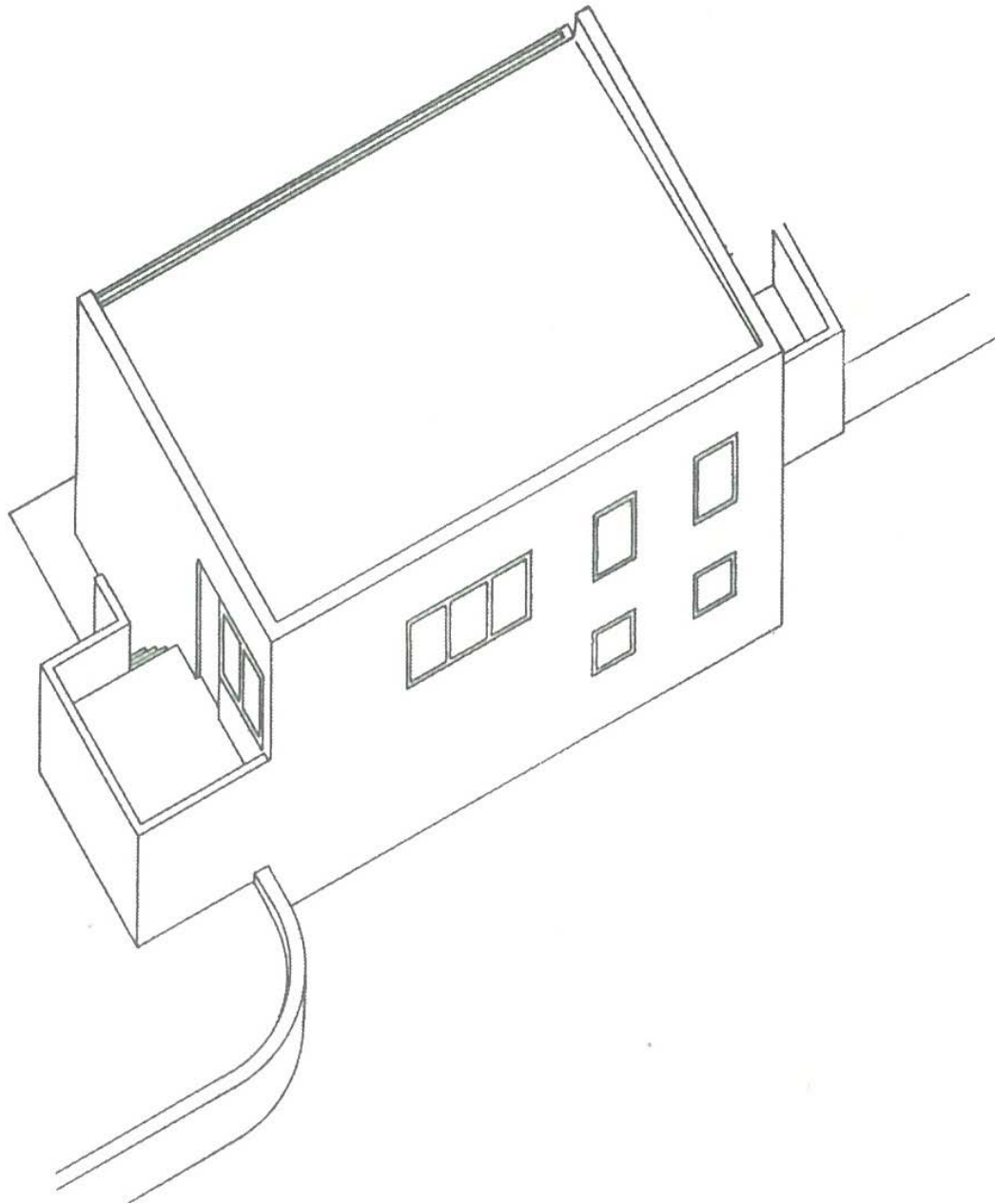

Weissenhof_HAUS 18_Ludwig Hilberseimer

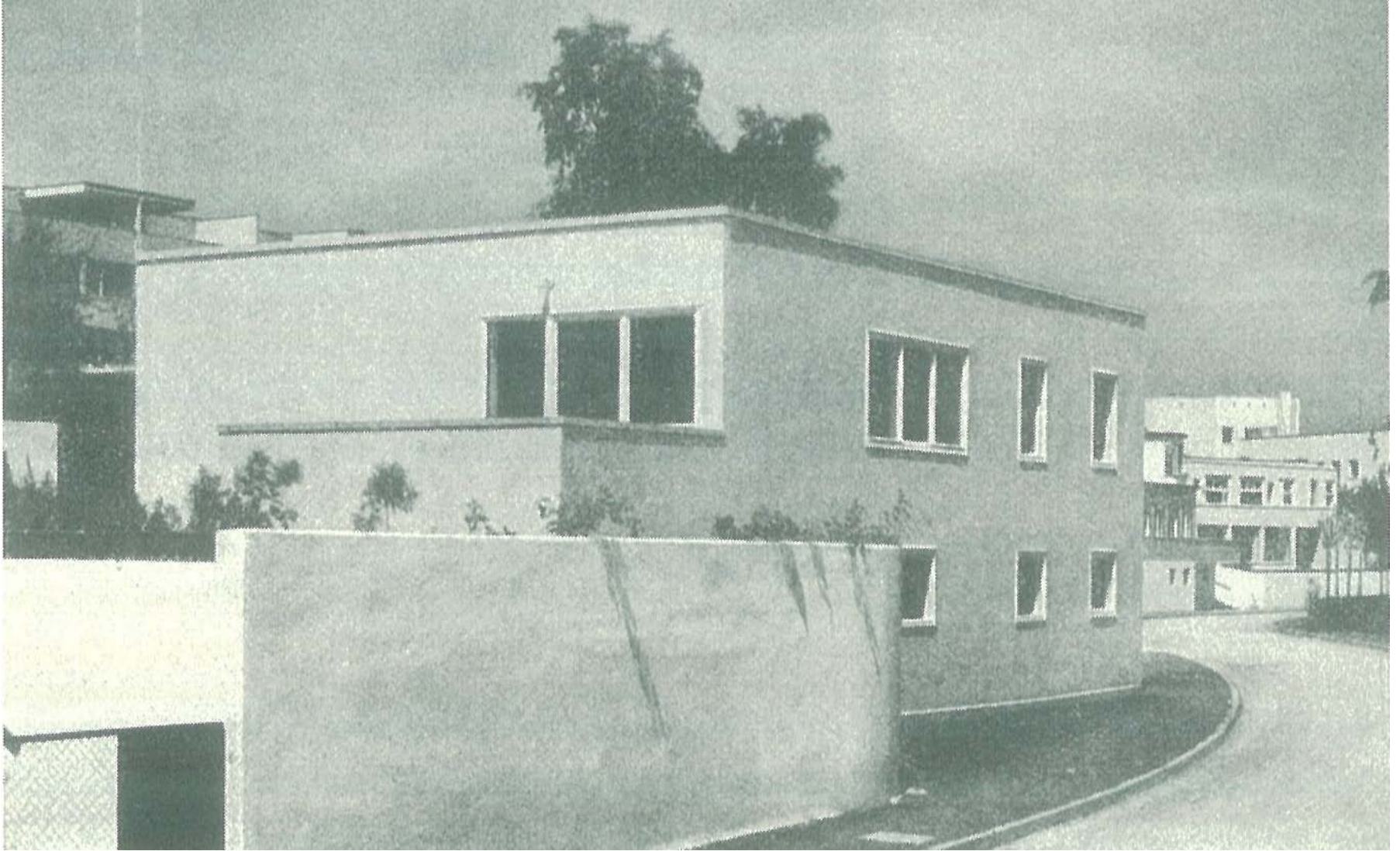

Weissenhof_HAUS 18_Ludwig Hilberseimer

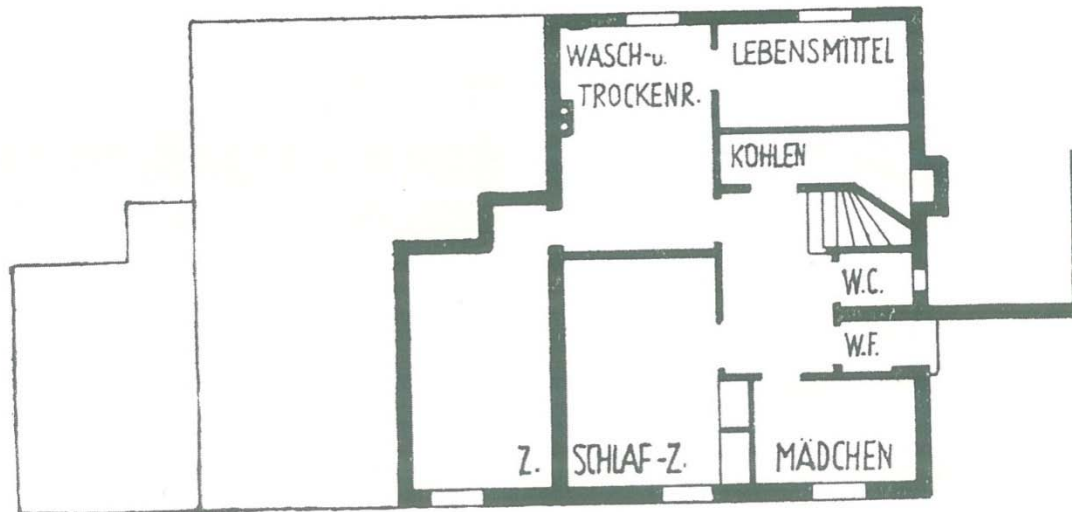
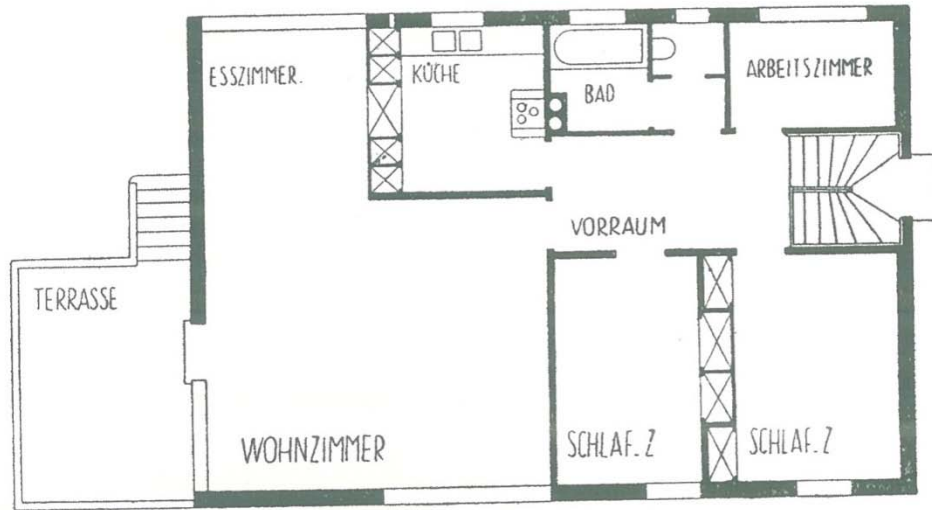



Weissenhof_HAUS 18_Ludwig Hilberseimer

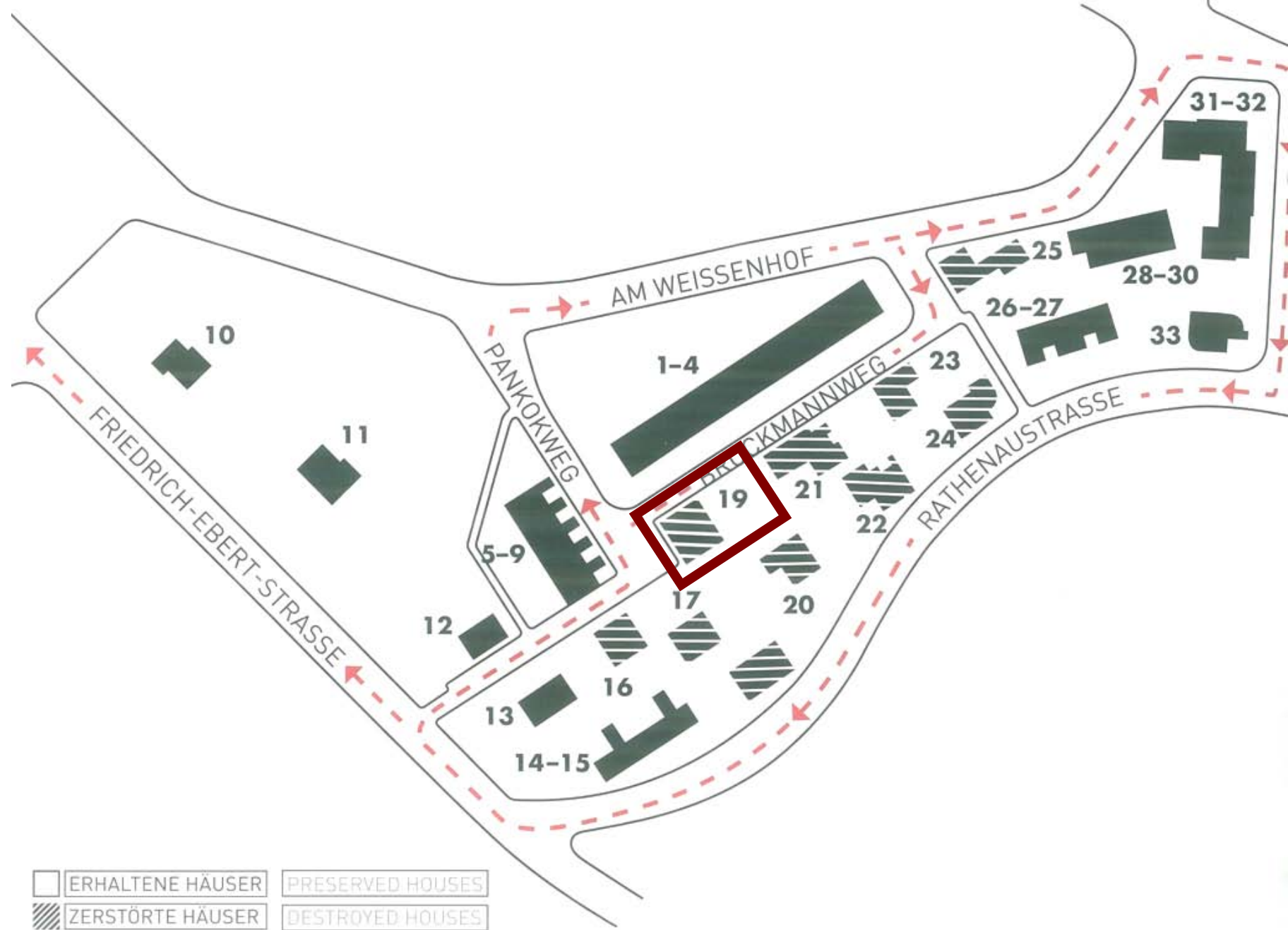

Weissenhof_HAUS 19_Bruno Taut

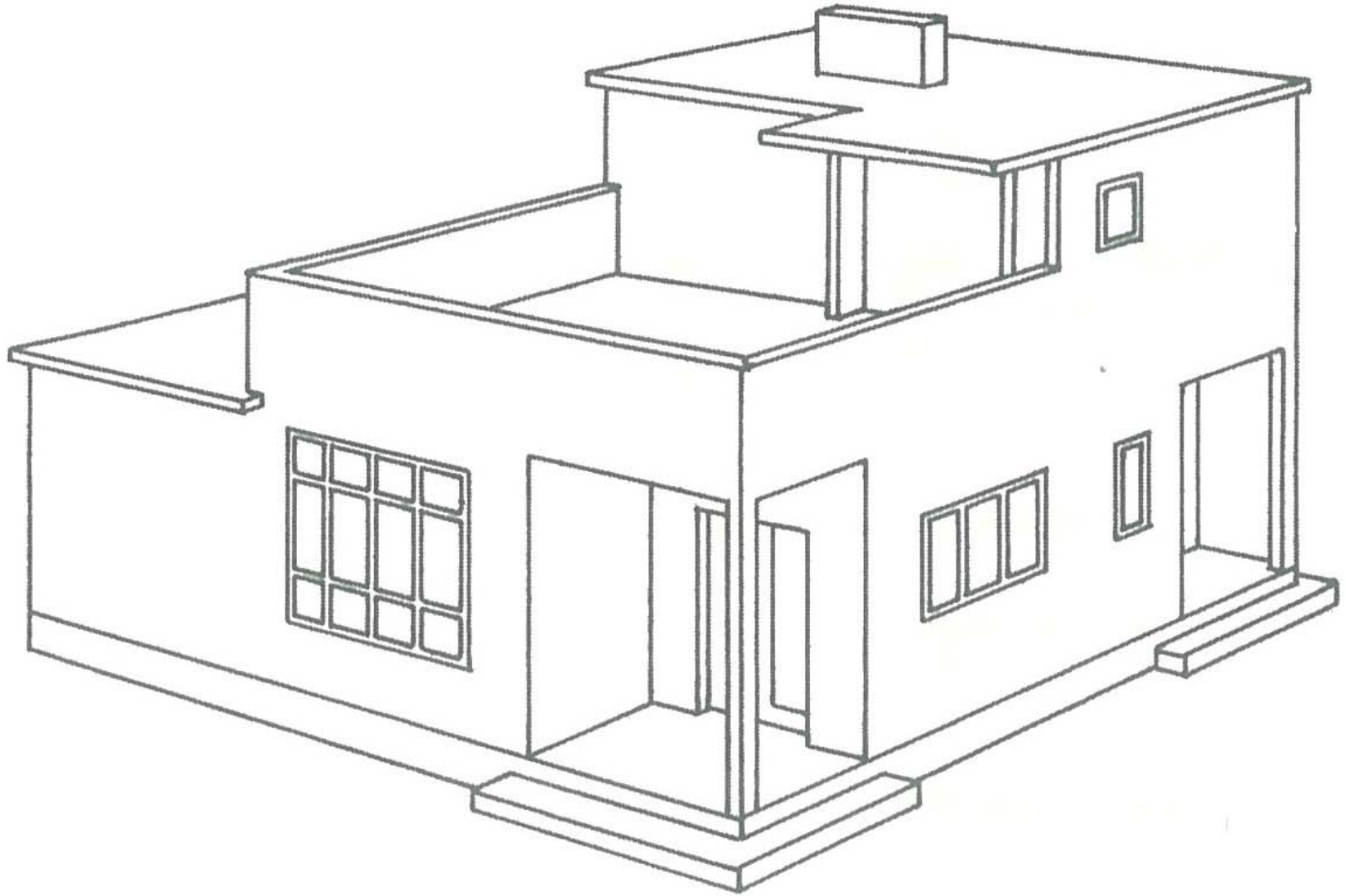

Weissenhof_HAUS 19_Bruno Taut

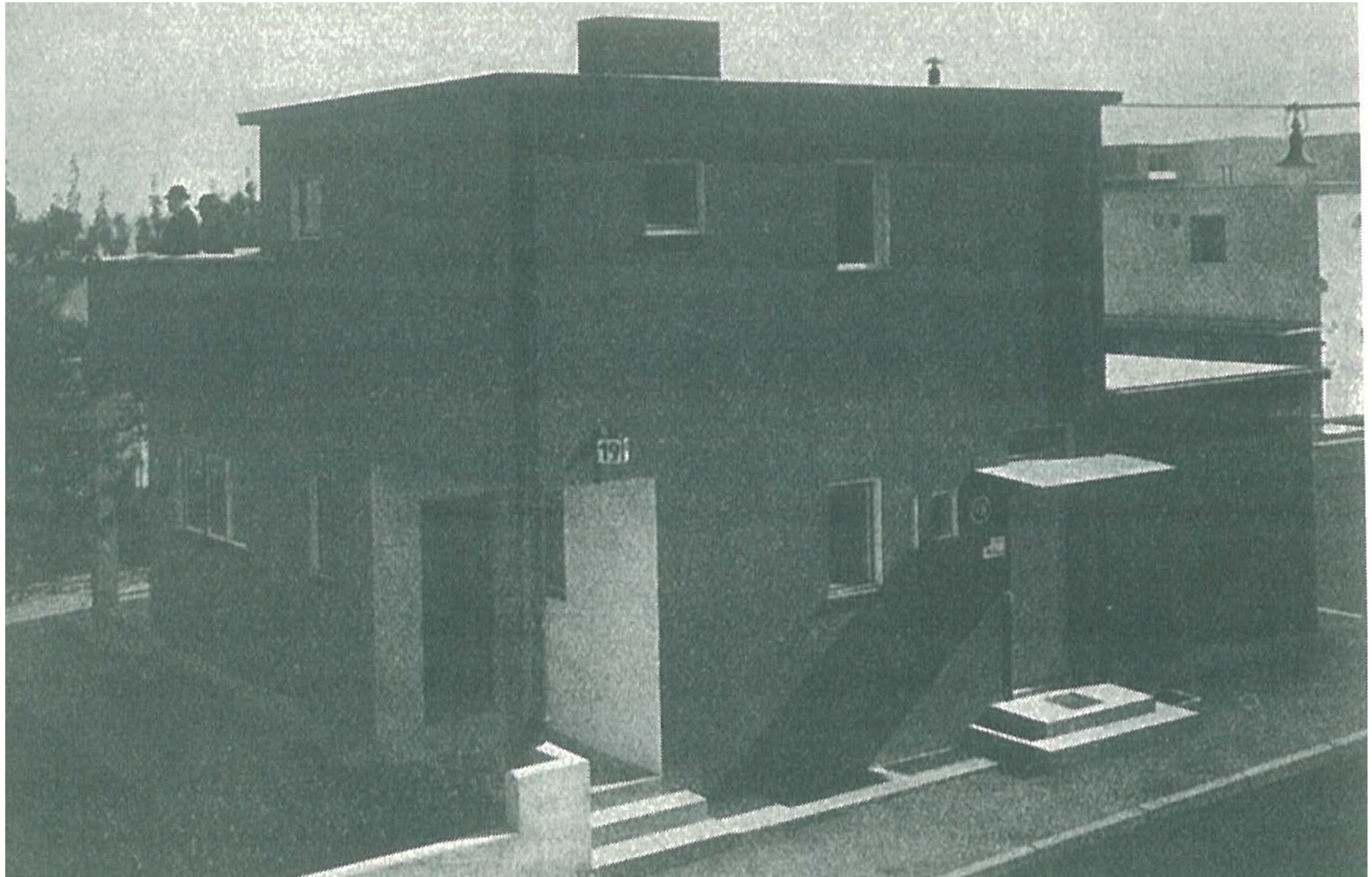

Weissenhof_HAUS 19_Bruno Taut

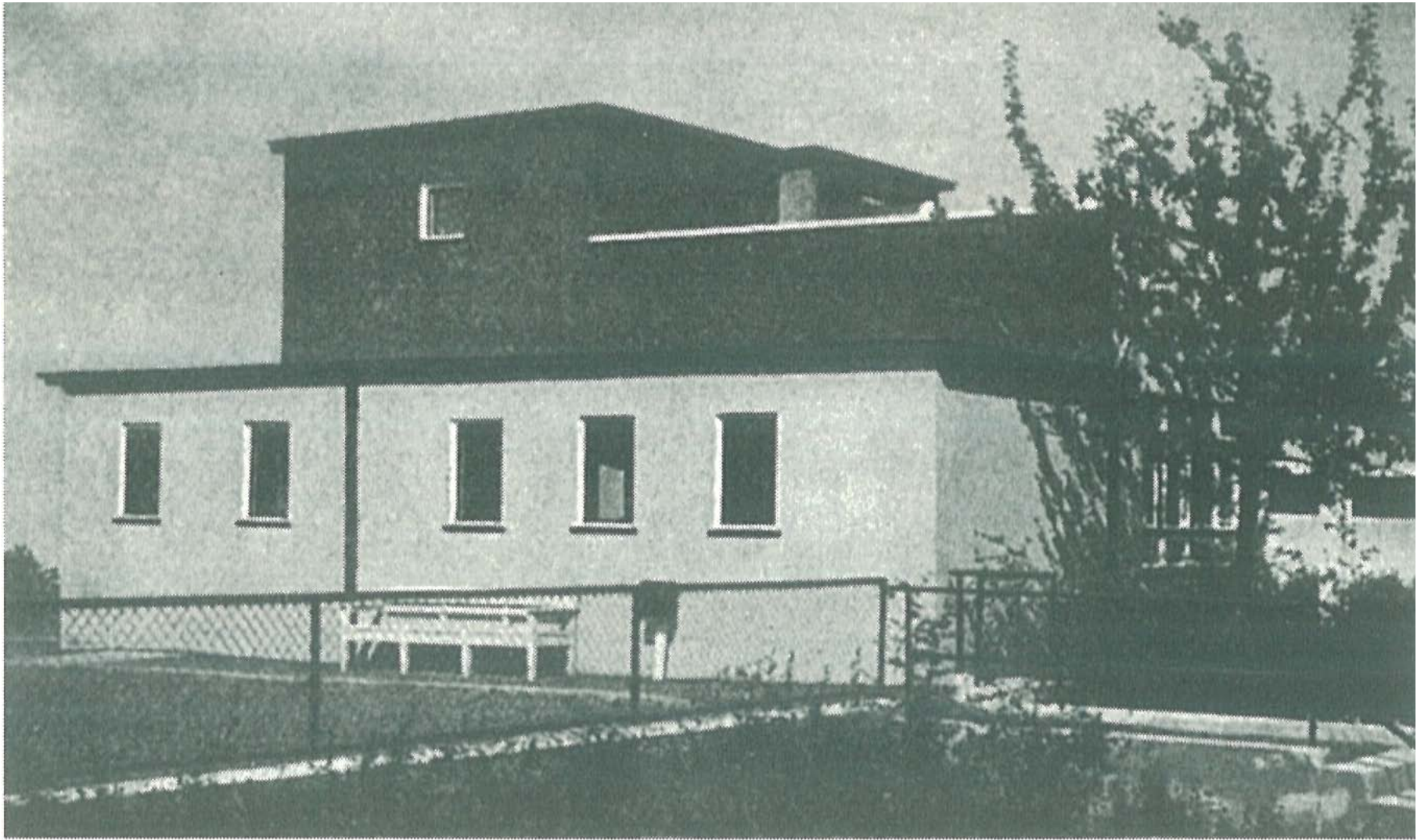

Weissenhof_HAUS 19_Bruno Taut

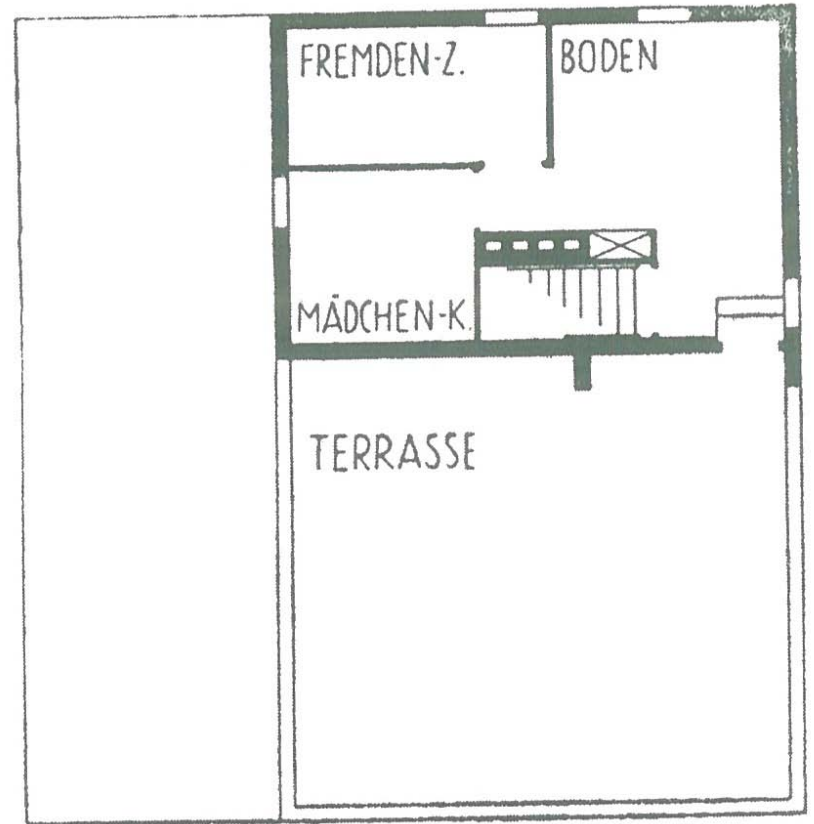
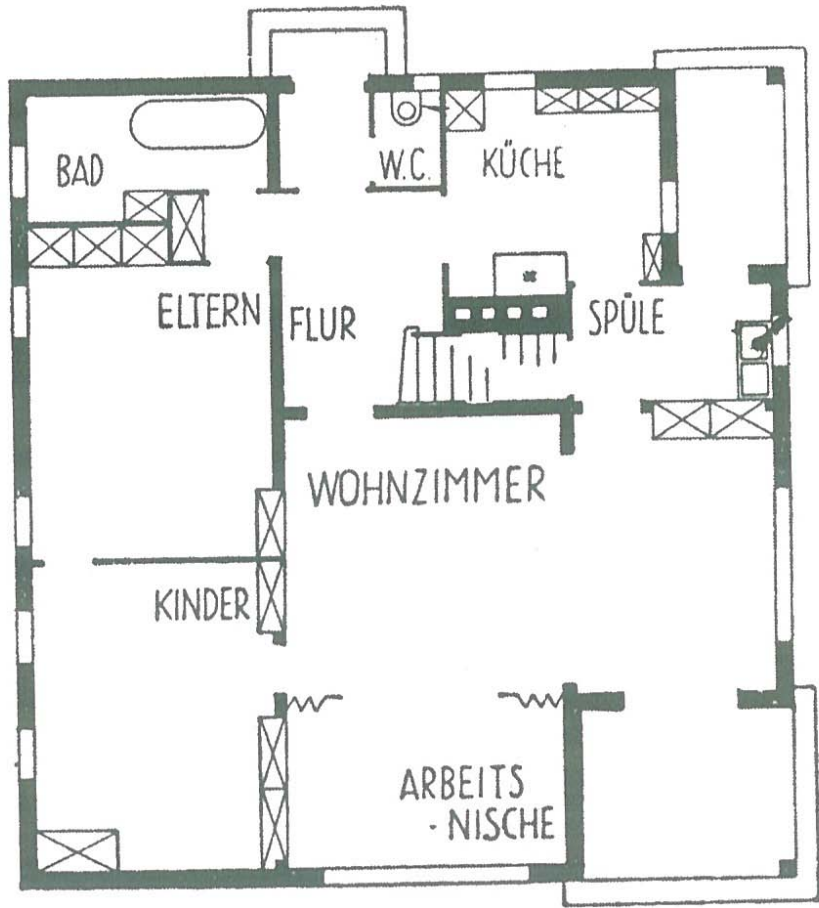

Weissenhof_HAUS 19_Bruno Taut

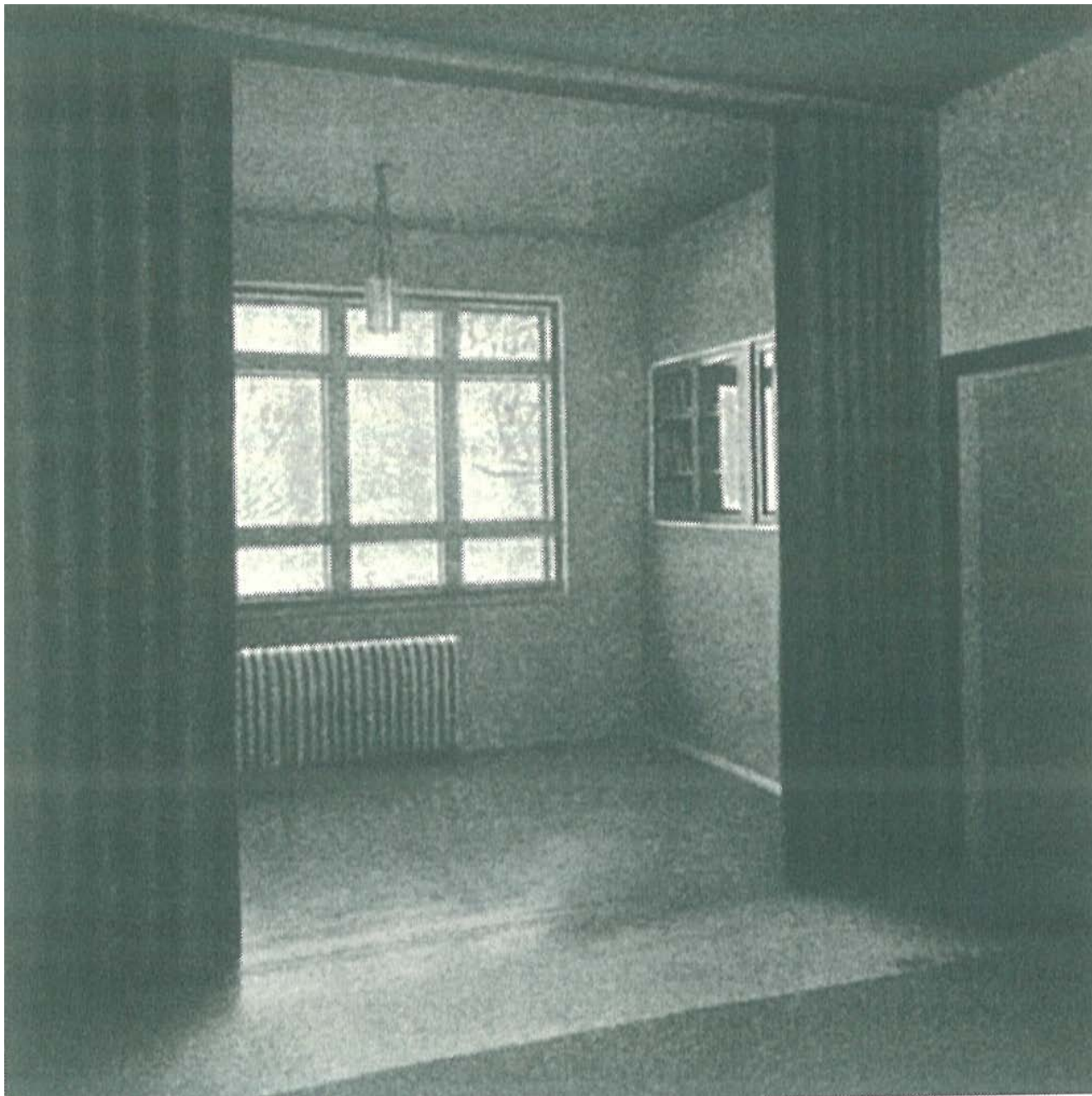

Weissenhof_HAUS 19_Bruno Taut

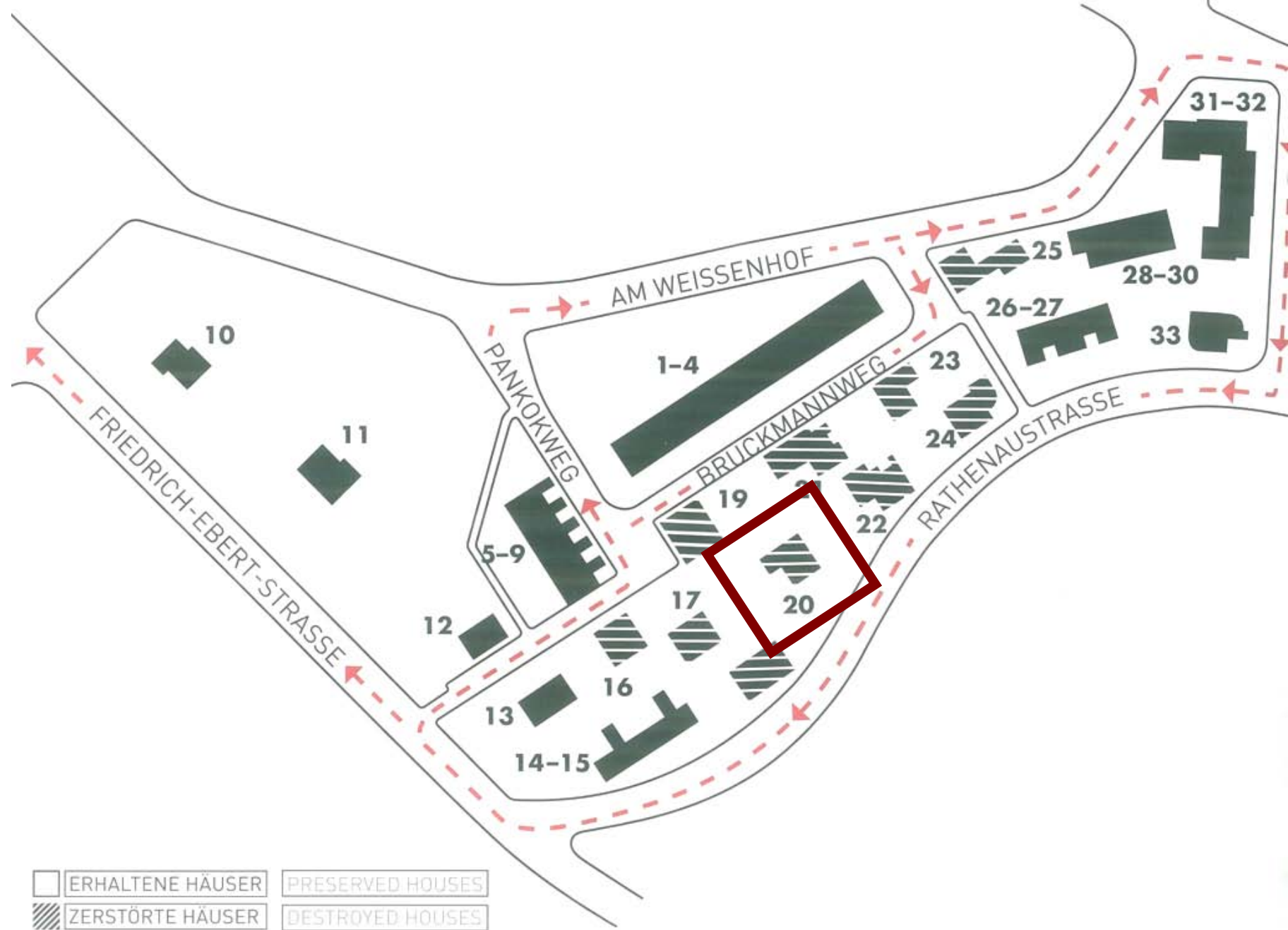

Weissenhof_HAUS 20_Hans Poelzig

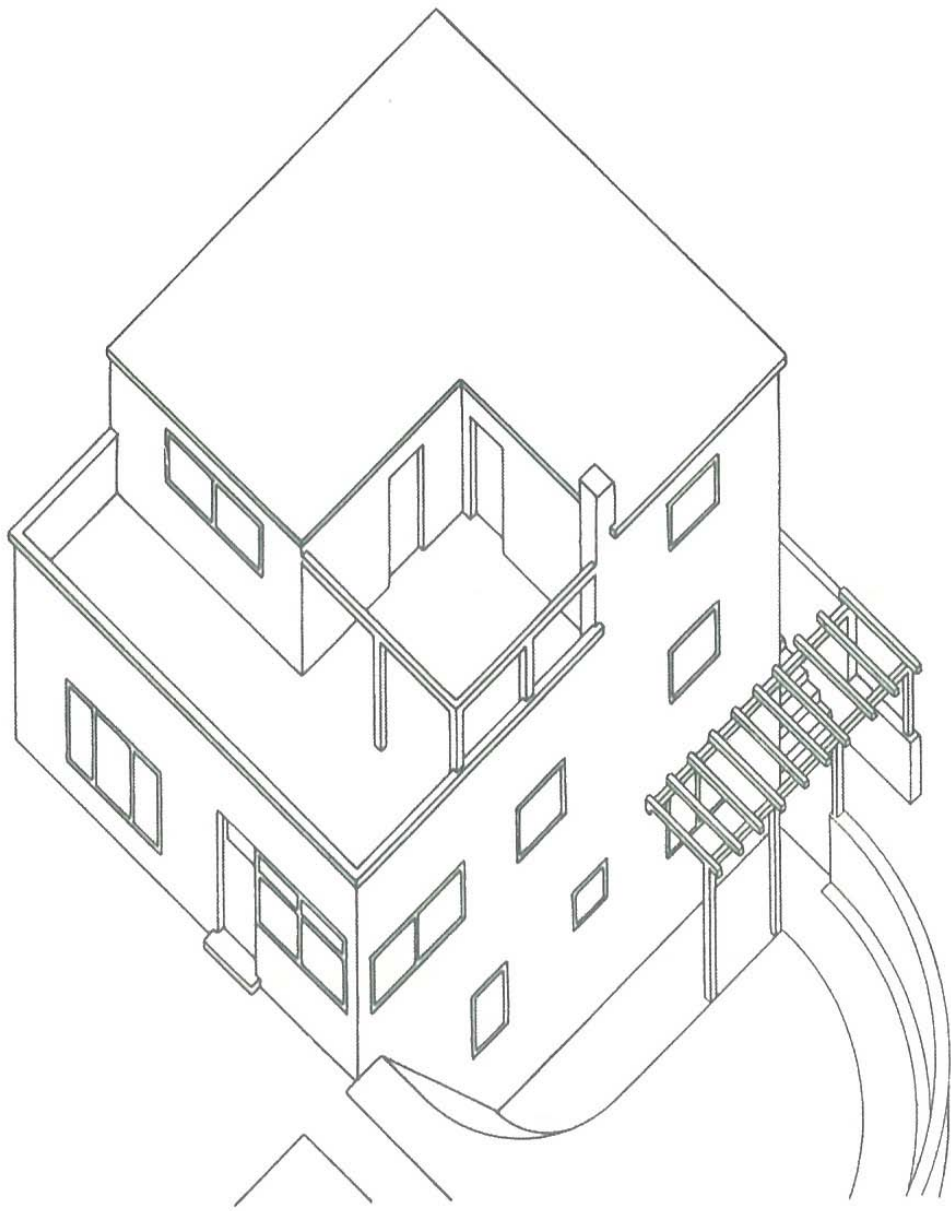

Weissenhof_HAUS 20_Hans Poelzig

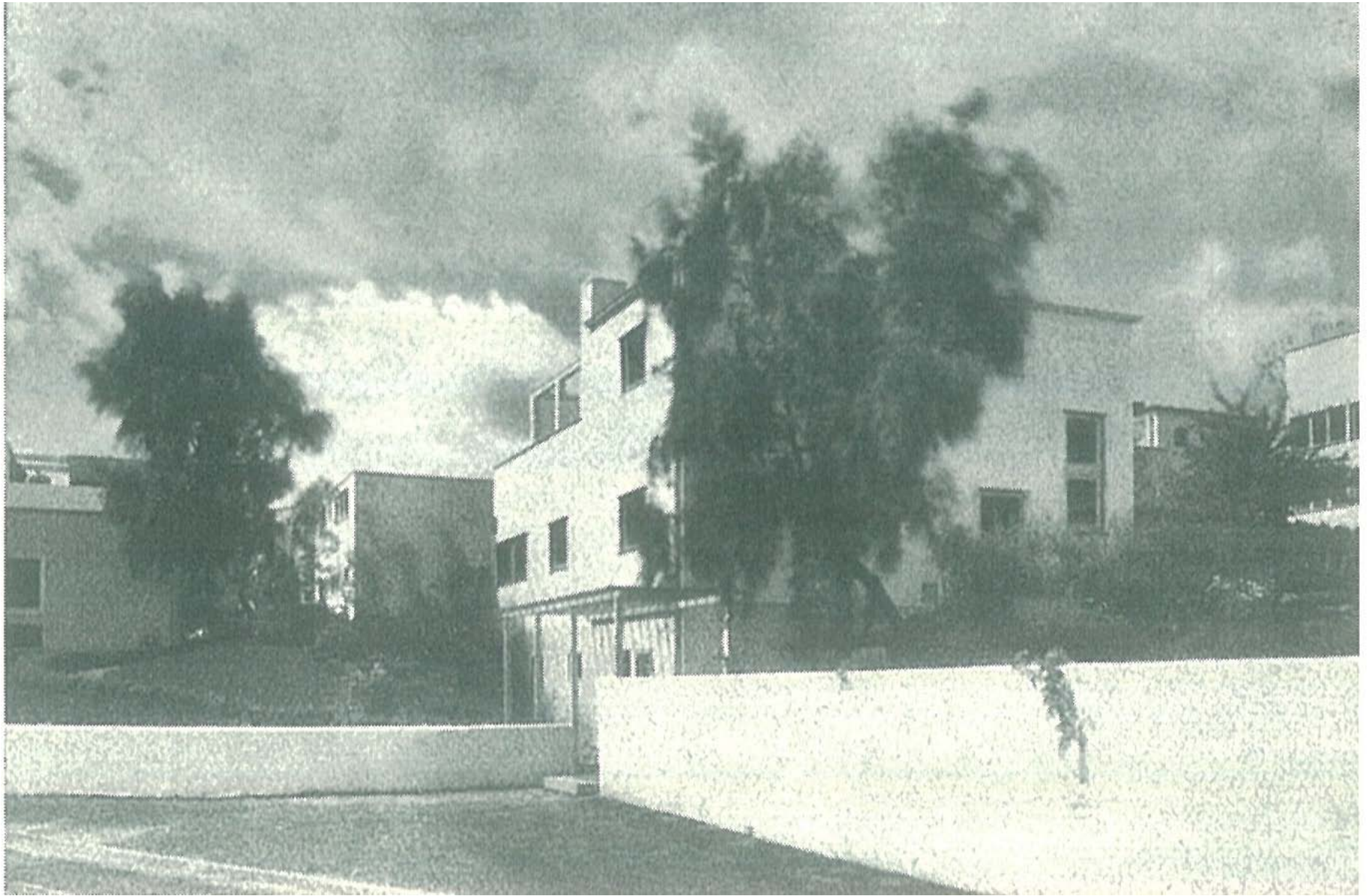

Weissenhof_HAUS 20_Hans Poelzig

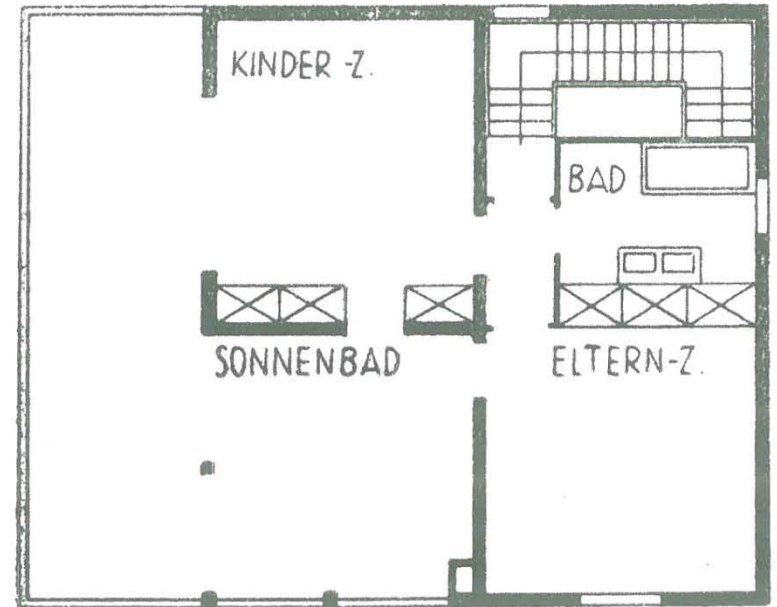
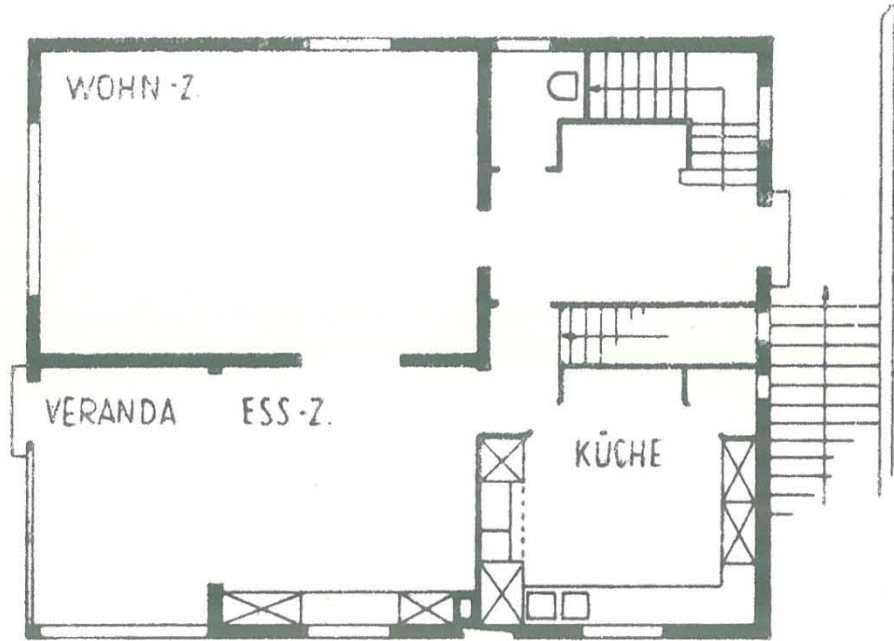



Weissenhof_HAUS 20_Hans Poelzig

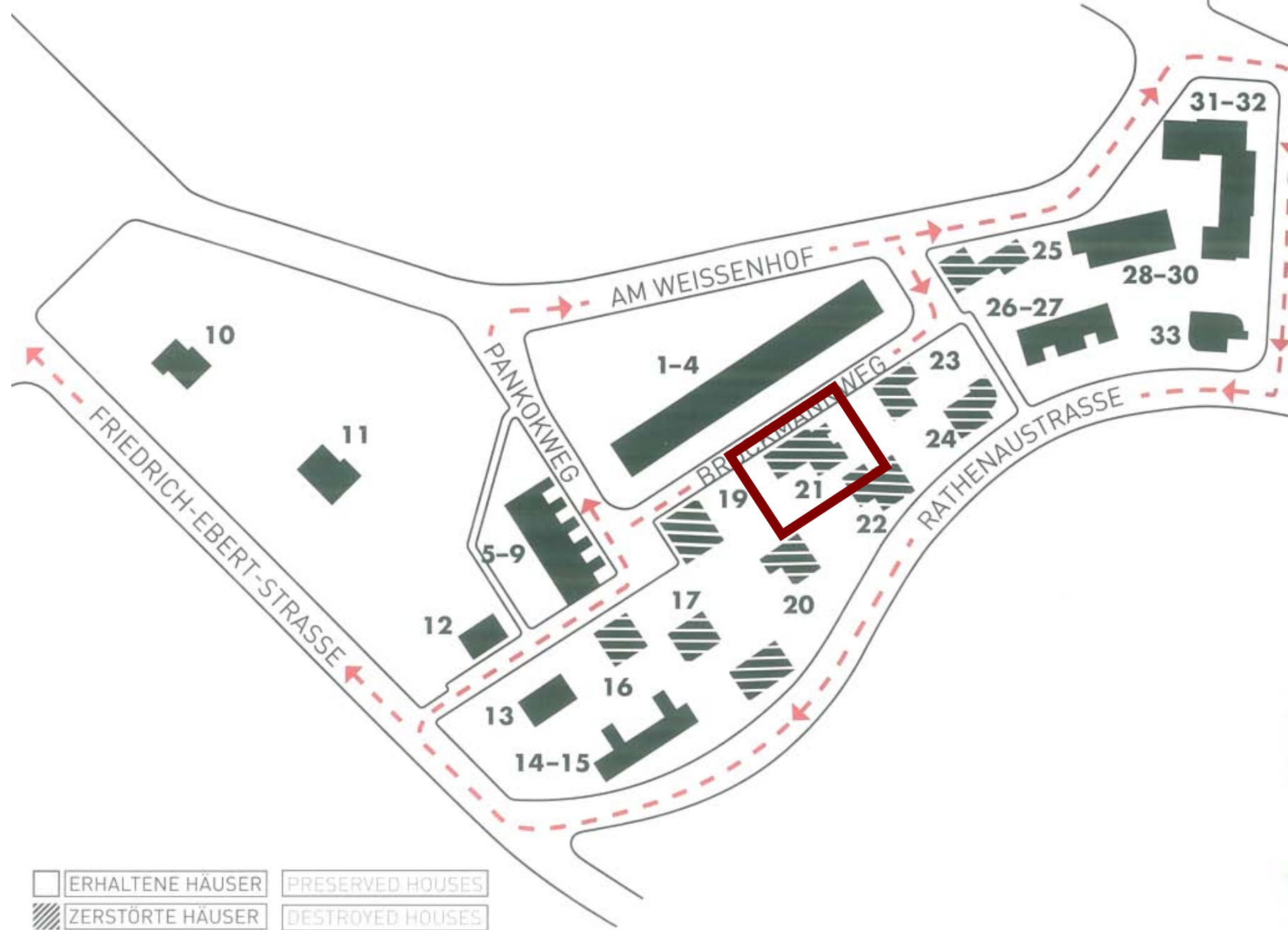

Weissenhof_HAUS 21_Richard Docker

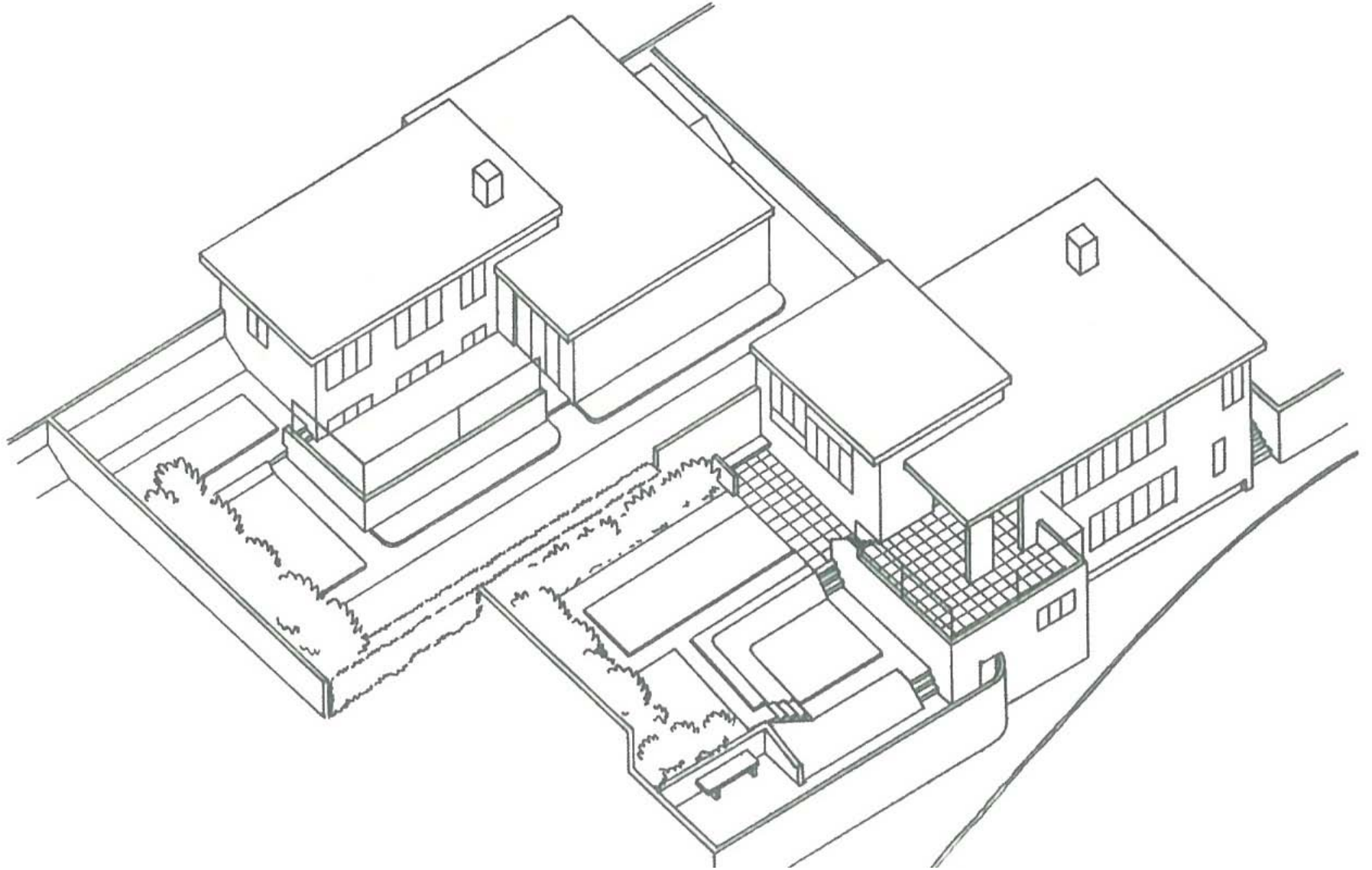

Weissenhof_HAUS 21_Richard Dopper

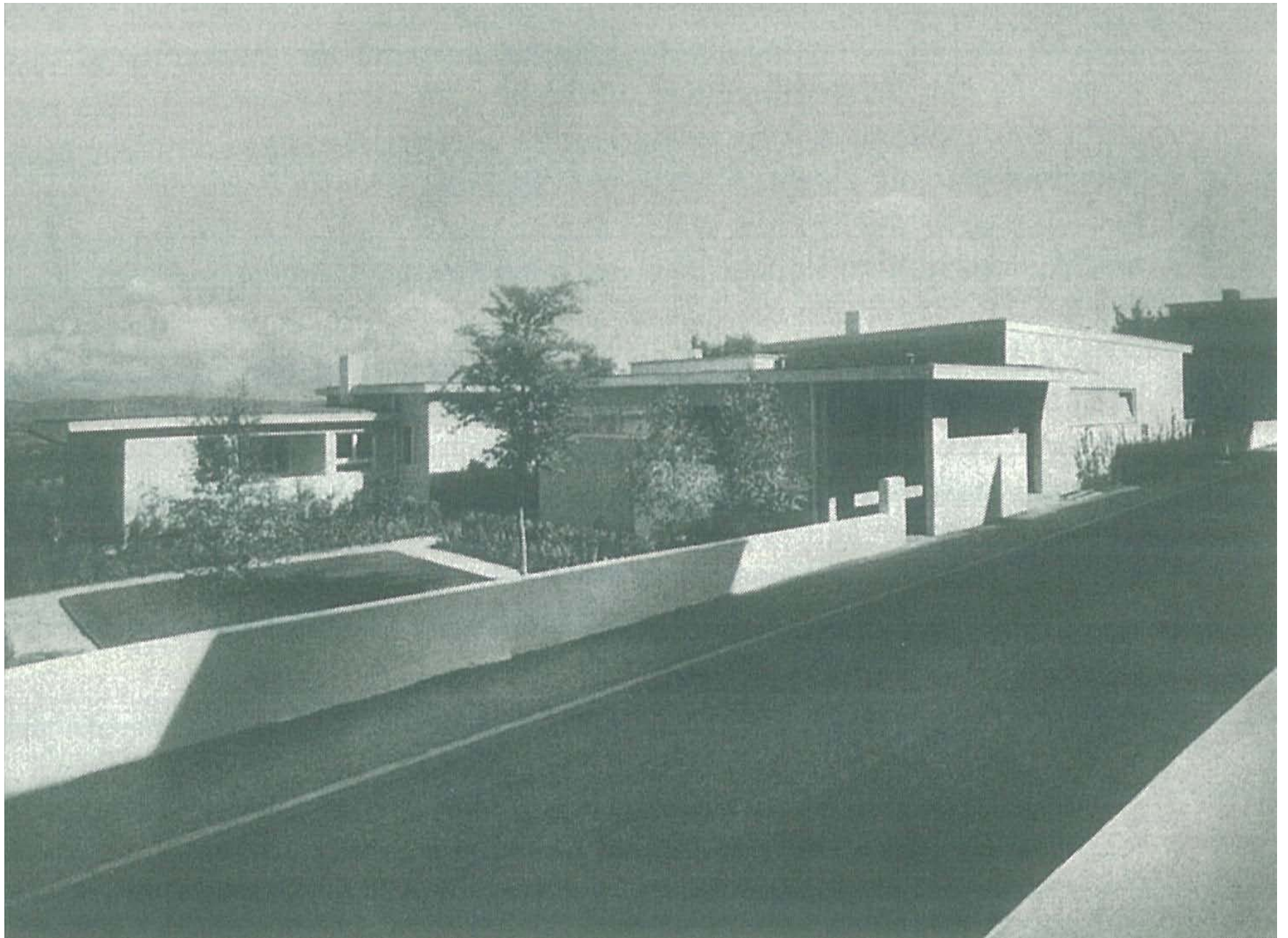

Weissenhof_HAUS 21_Richard Docker

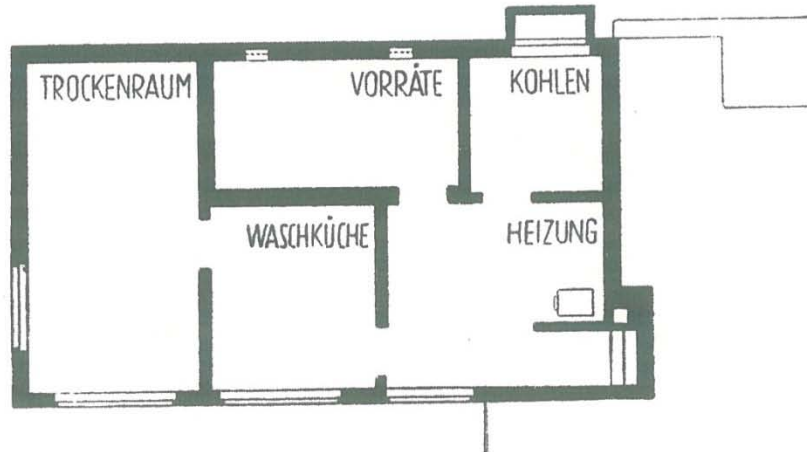
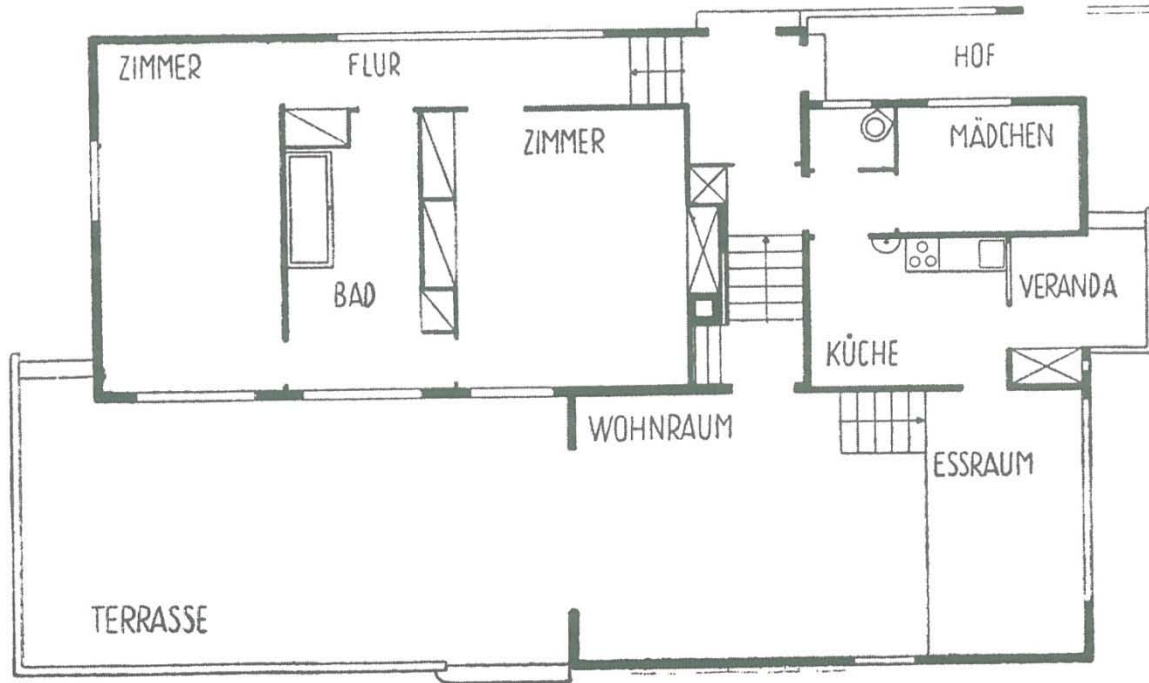

Weissenhof_HAUS 21_Richard Docker

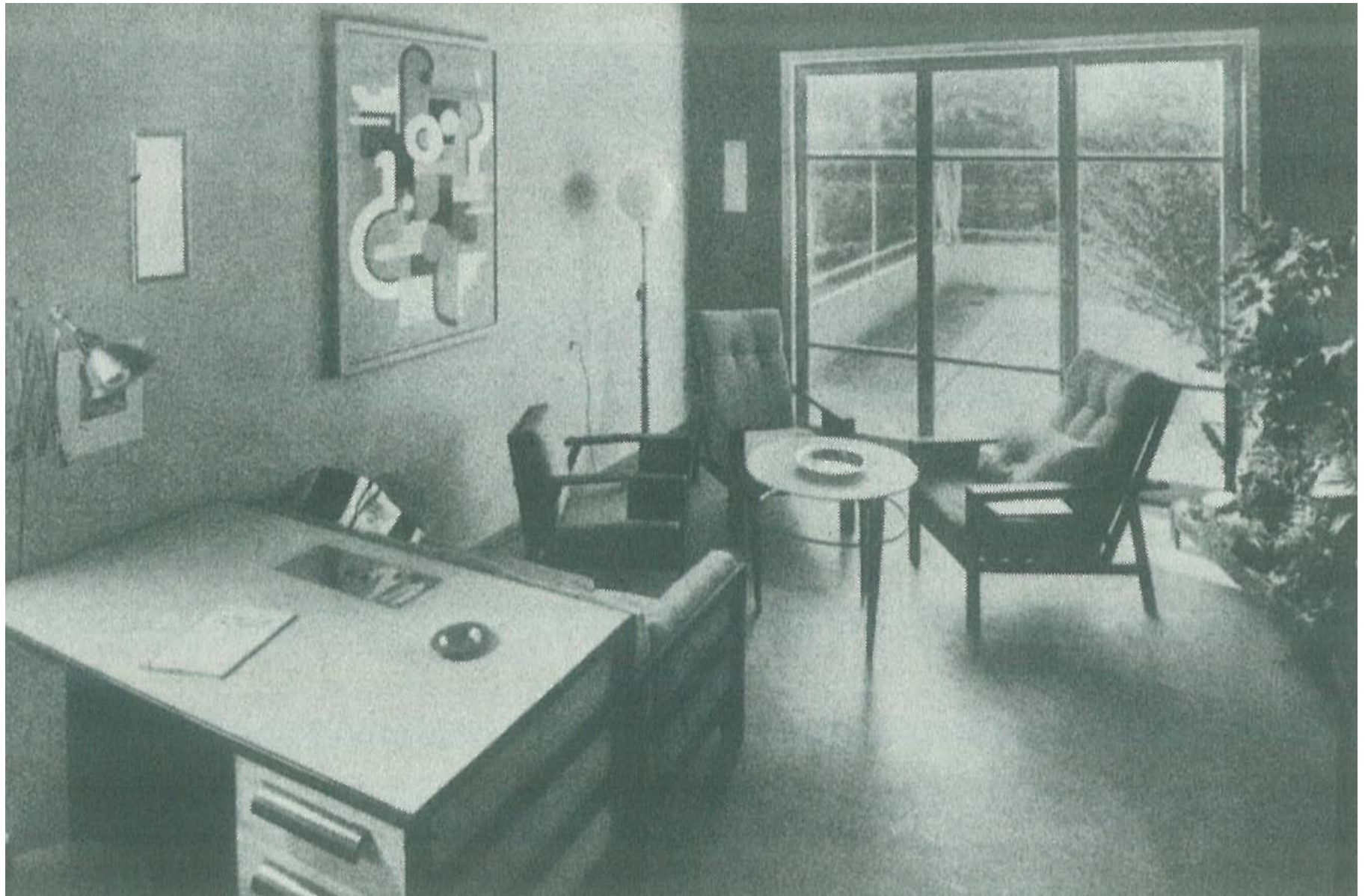

Weissenhof_HAUS 21_Richard Docker



	ERHALTENE HÄUSER		PRESERVED HOUSES
	ZERSTÖRTE HÄUSER		DESTROYED HOUSES

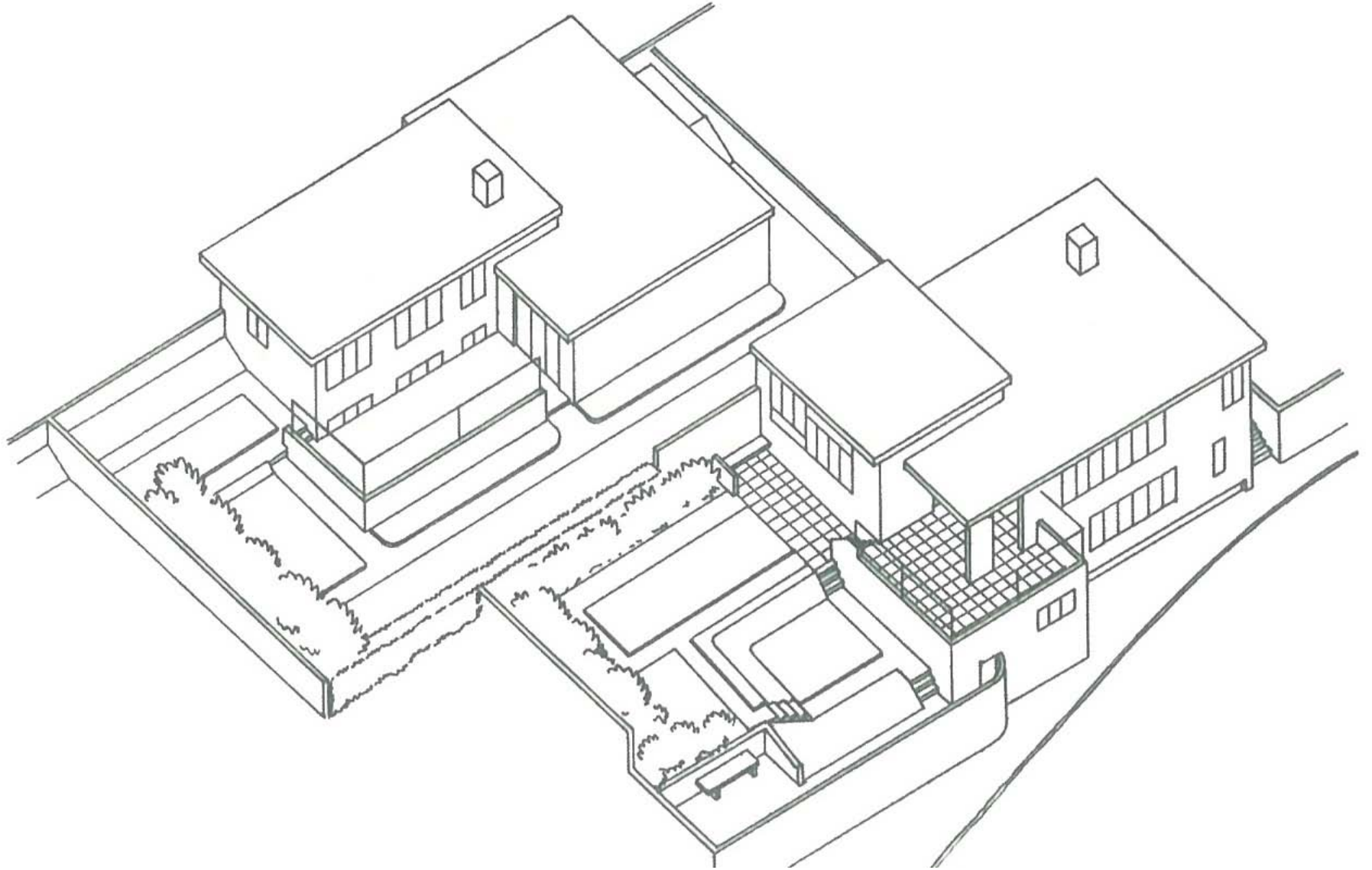

Weissenhof_HAUS 22_Richard Docker

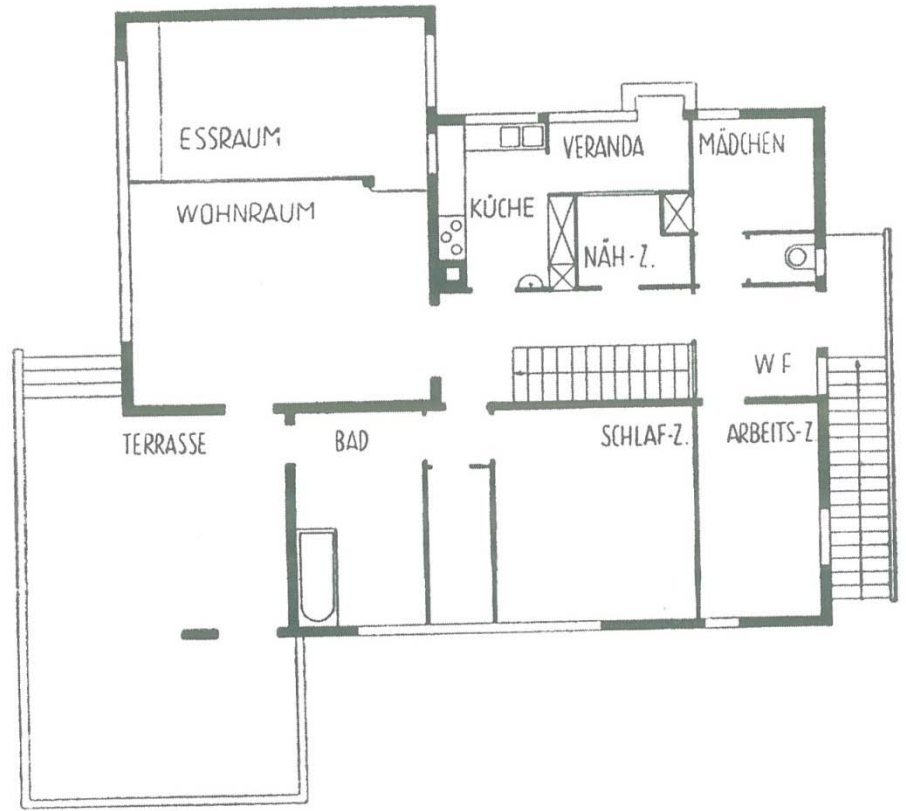
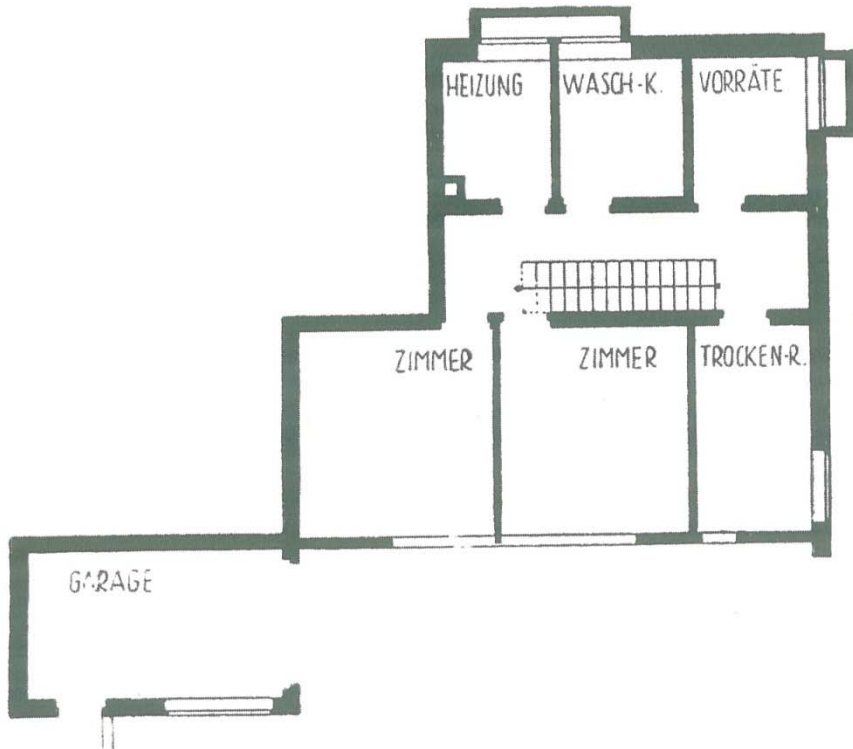

Weissenhof_HAUS 22_Richard Docker

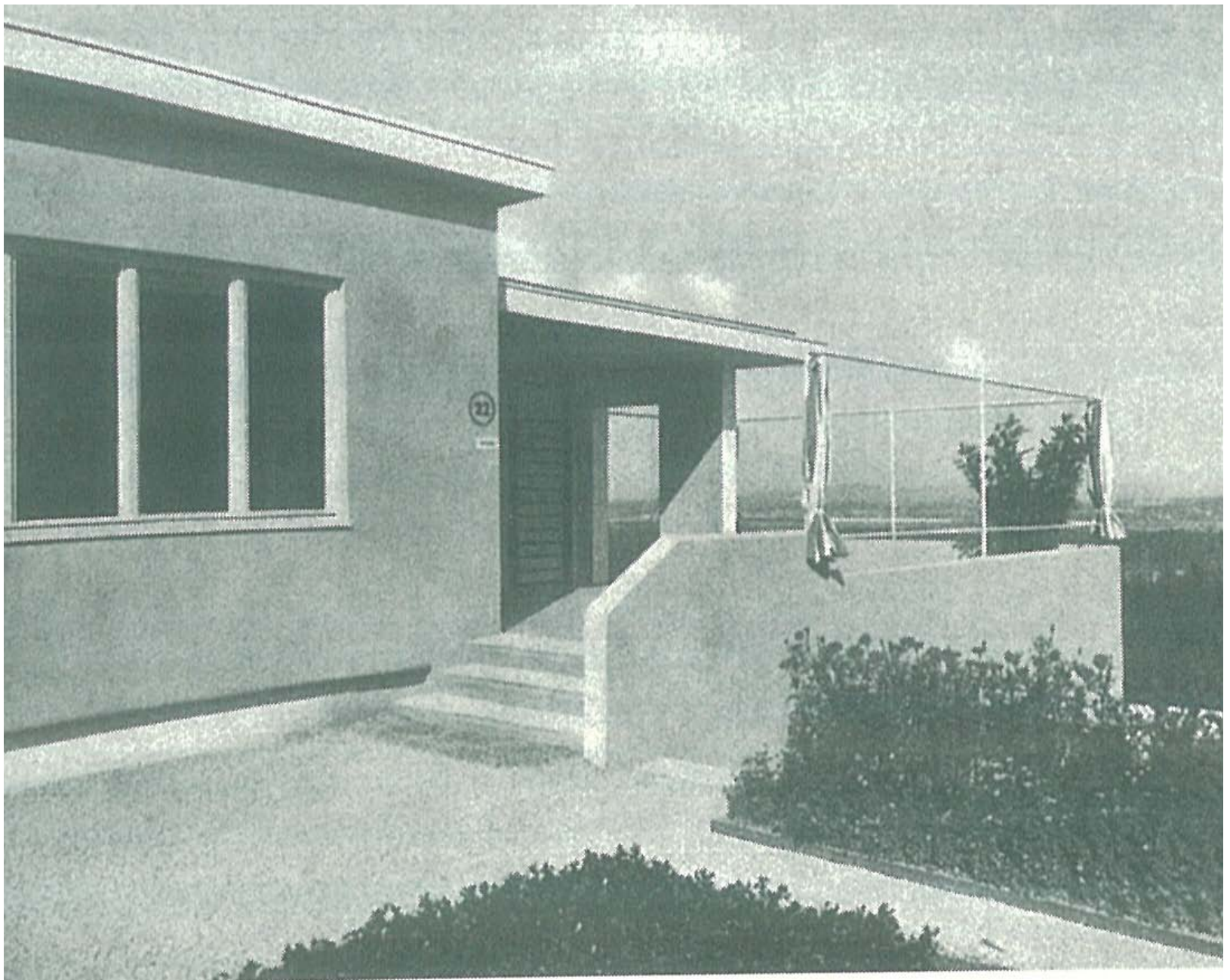

Weissenhof_HAUS 22_Richard Docker

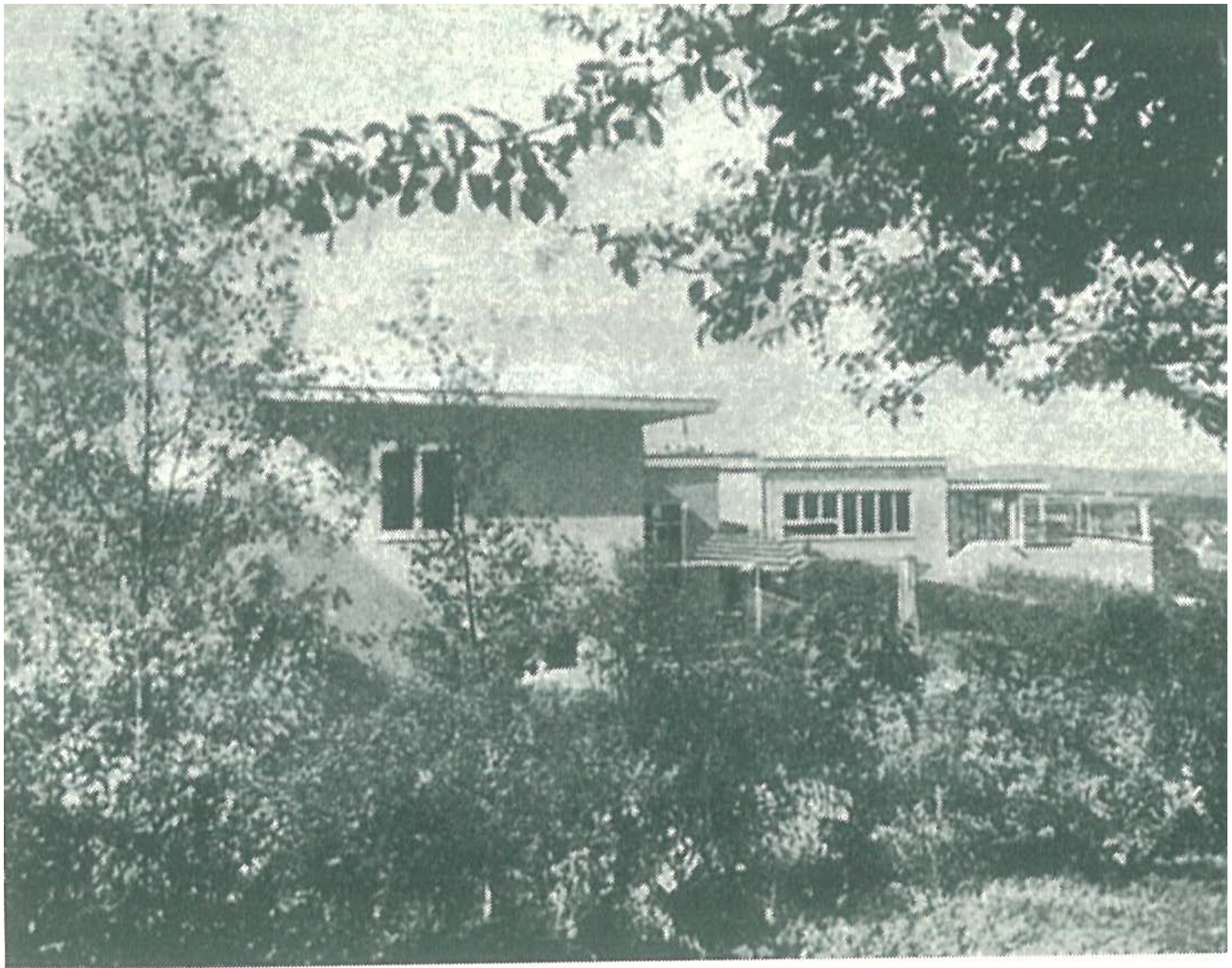

Weissenhof_HAUS 22_Richard Docker



Weissenhof_HAUS 23_Max Taut

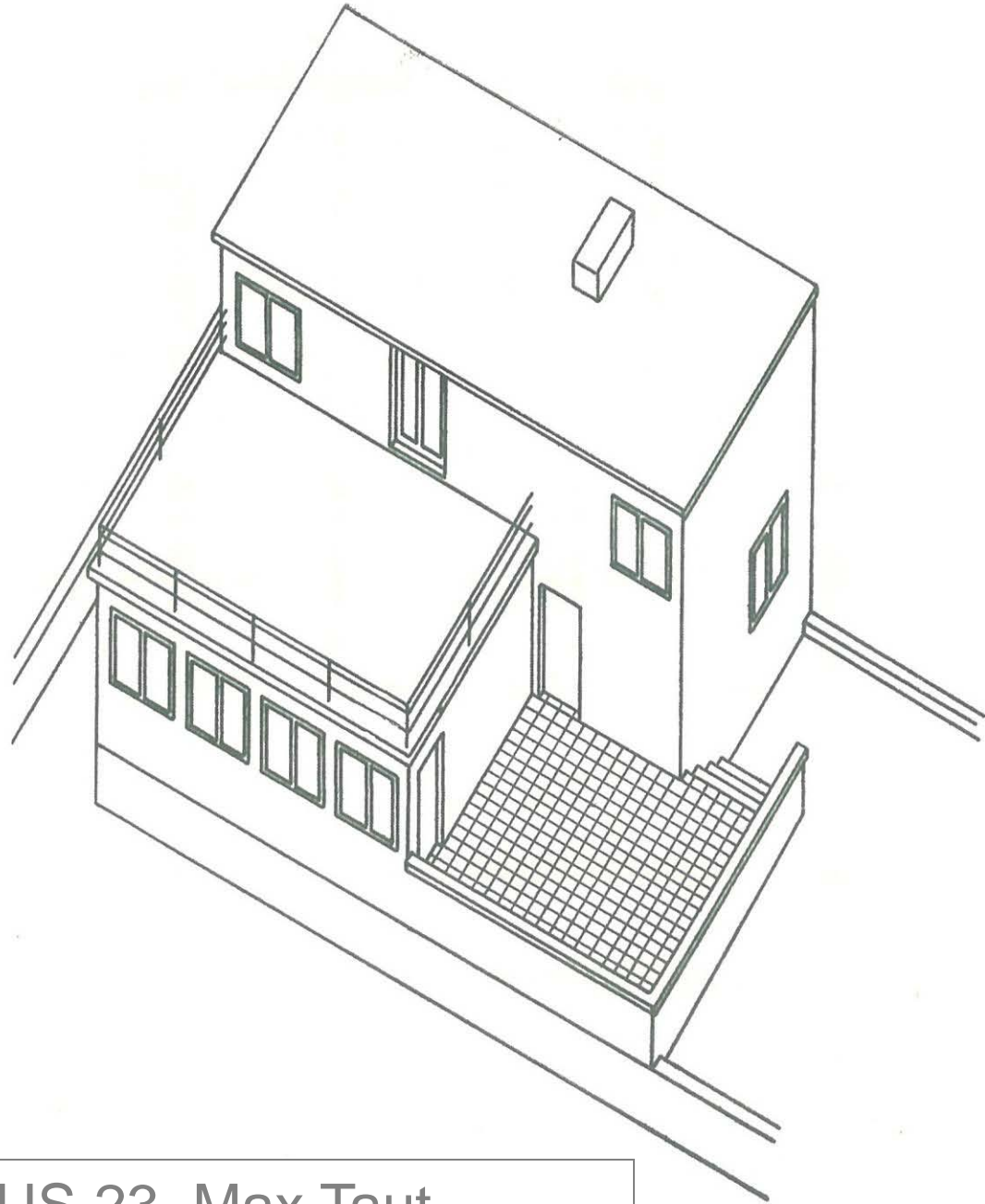

Weissenhof_HAUS 23_Max Taut

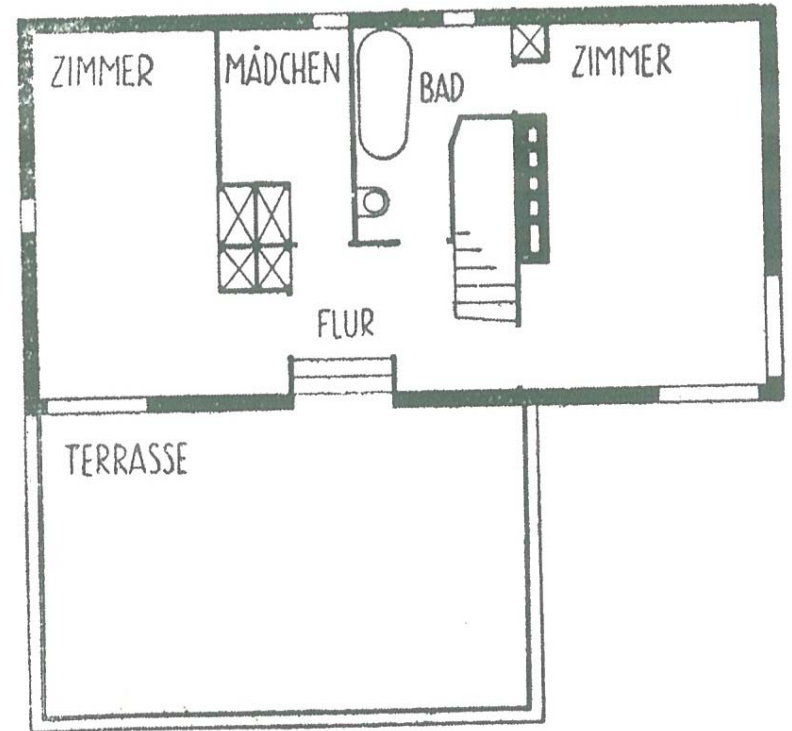
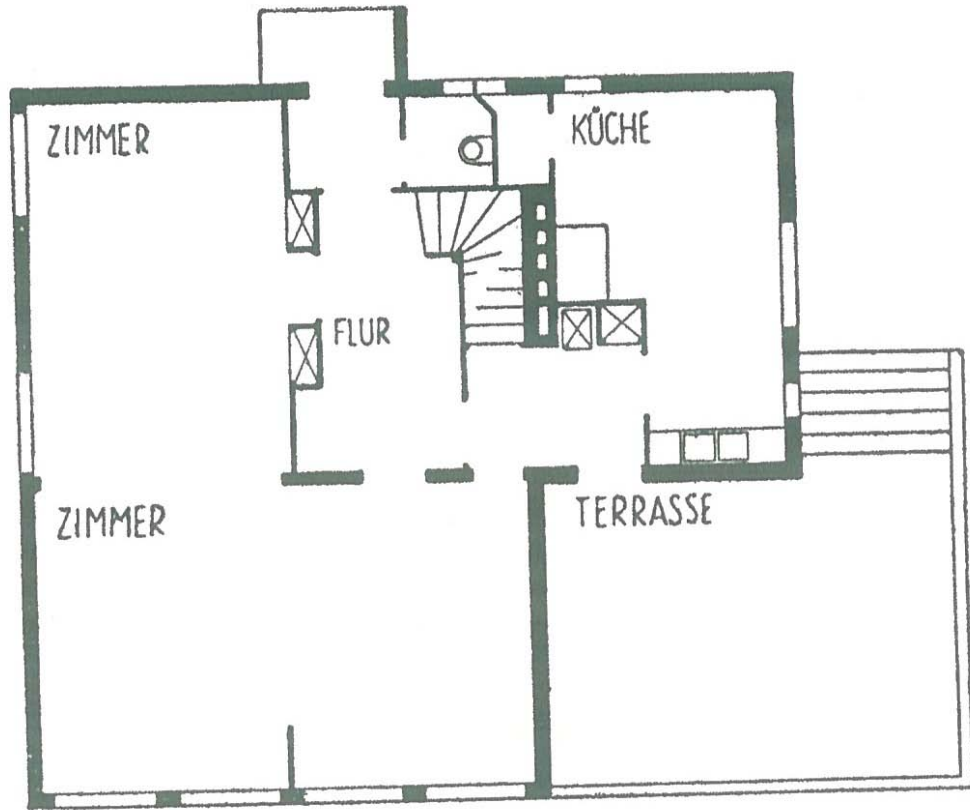

Weissenhof_HAUS 23_Max Taut



ERHALTENE HÄUSER	PRESERVED HOUSES
ZERSTÖRTE HÄUSER	DESTROYED HOUSES

Weissenhof_HAUS 24_Max Taut

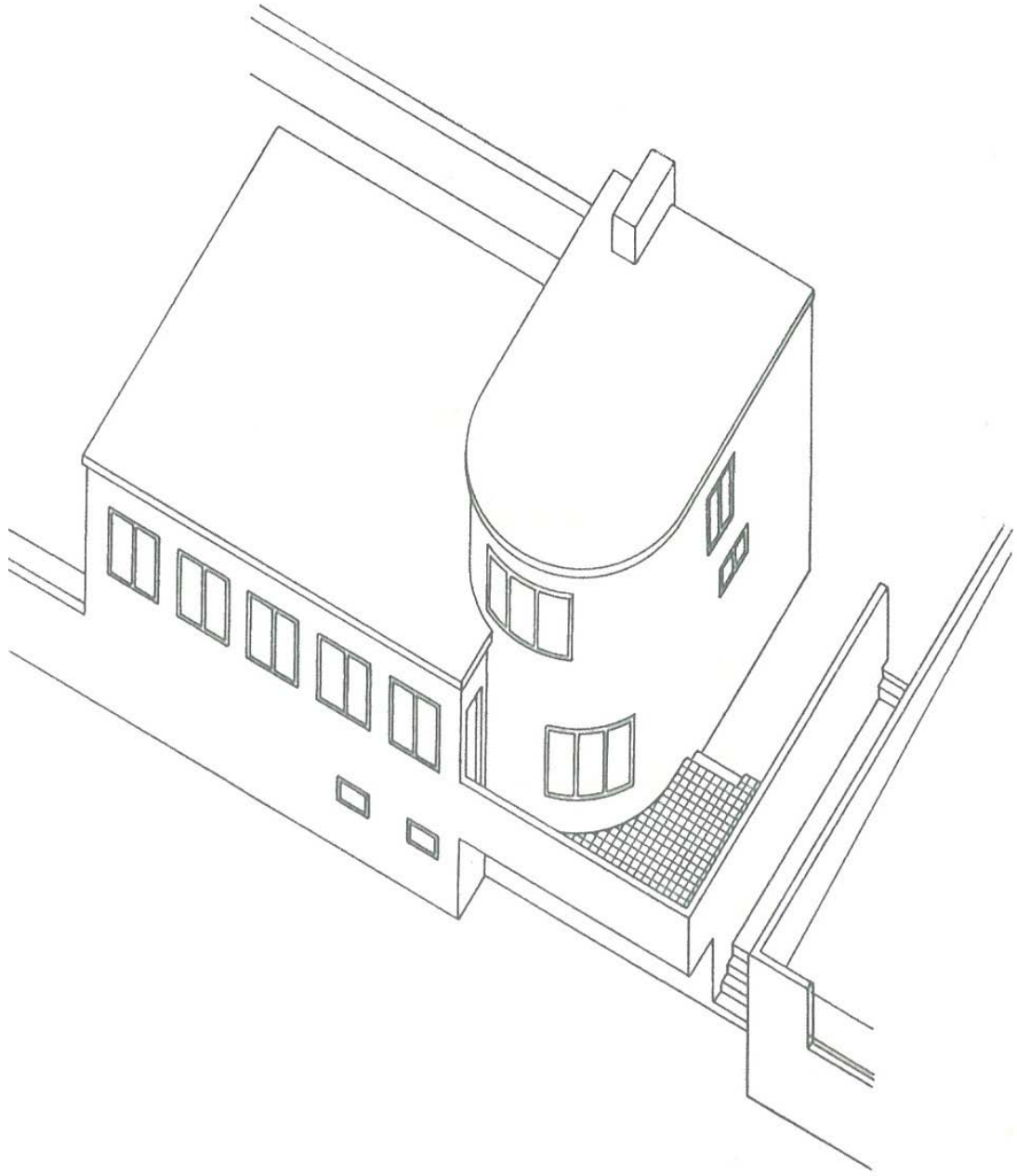

Weissenhof_HAUS 24_Max Taut

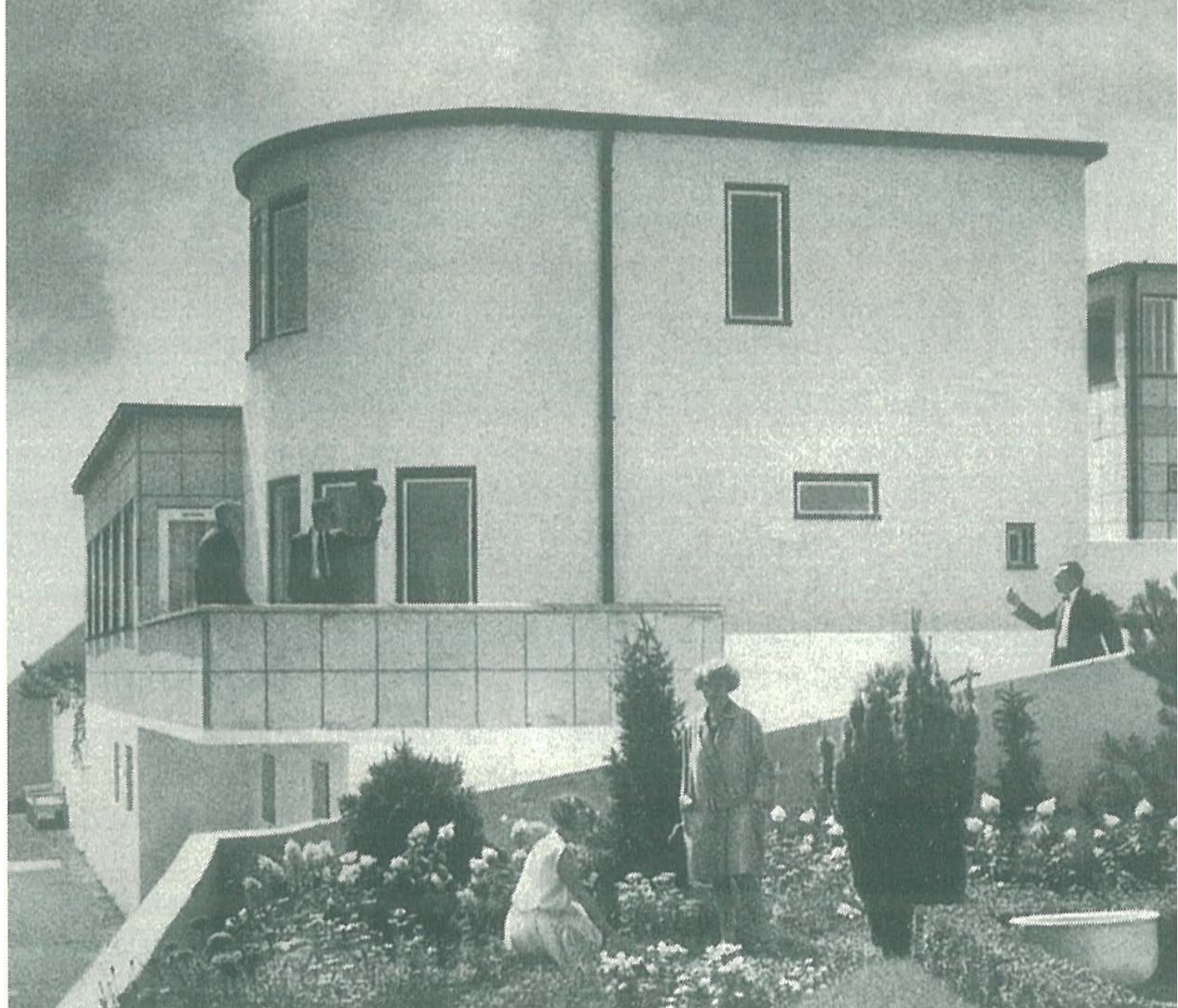

Weissenhof_HAUS 24_Max Taut

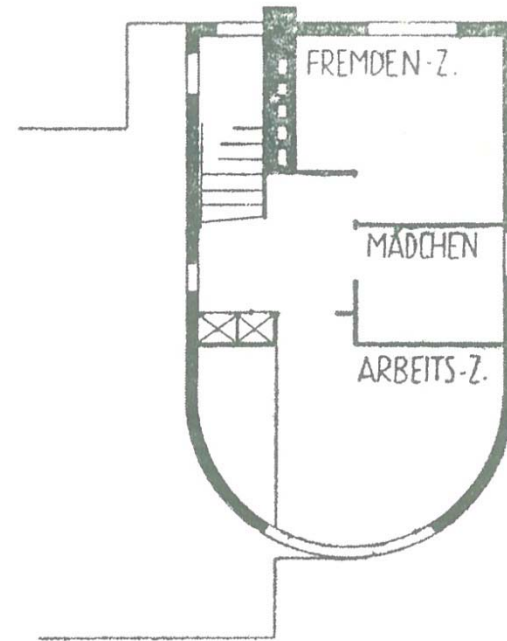
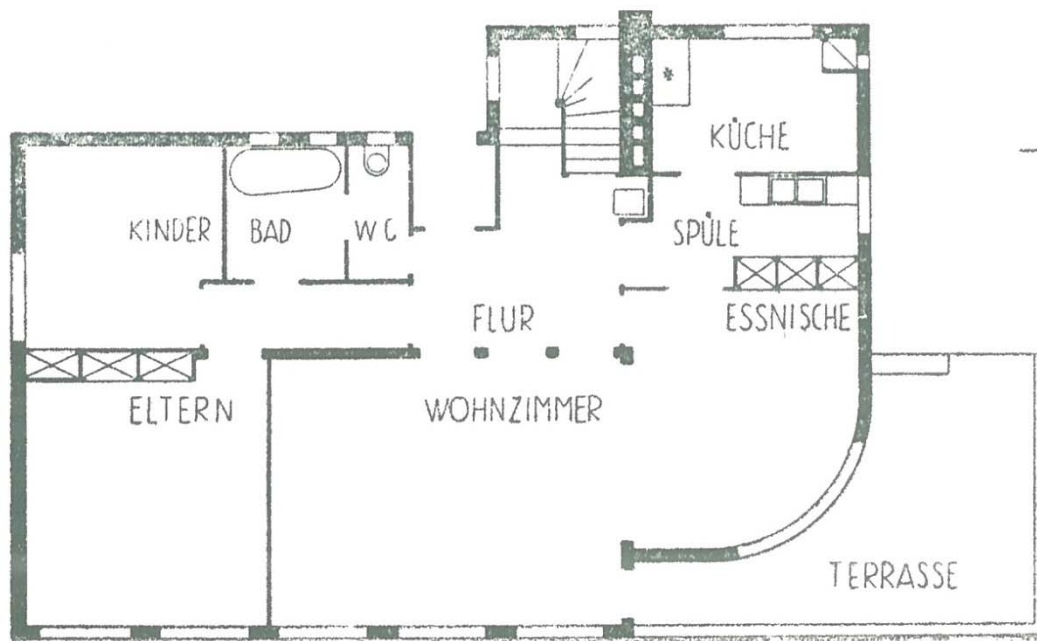



Weissenhof_HAUS 24_Max Taut



Weissenhof_HAUS 24_Max Taut



Weissenhof_HAUS 25_Adolf Rading



Weissenhof_HAUS 25_Adolf Rading

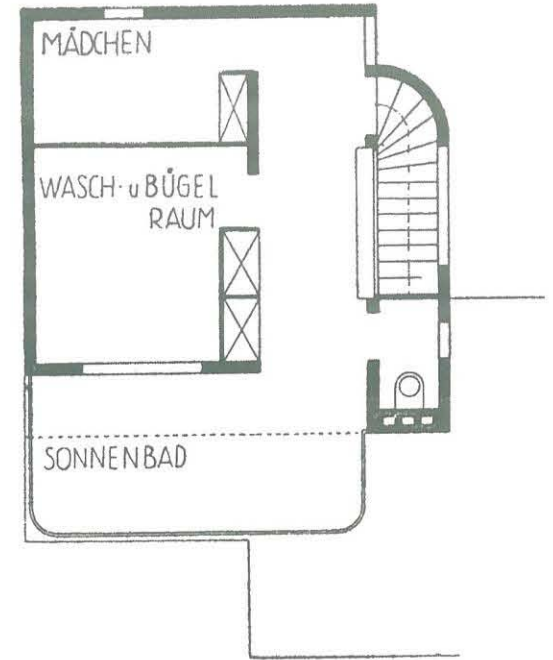
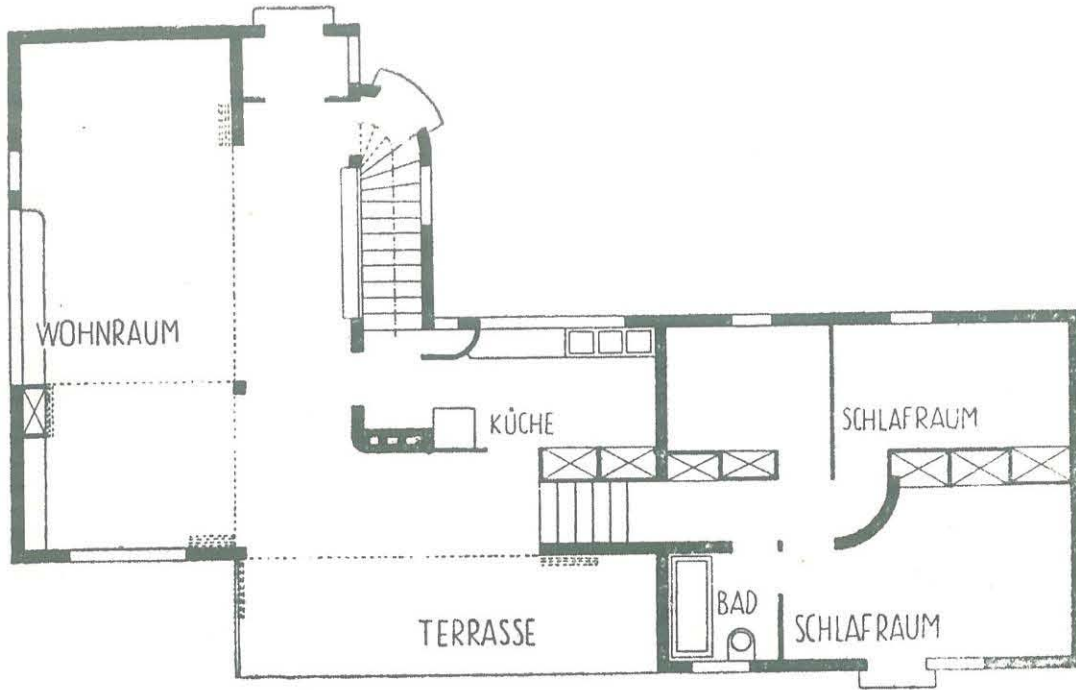

Weissenhof_HAUS 25_Adolf Rading

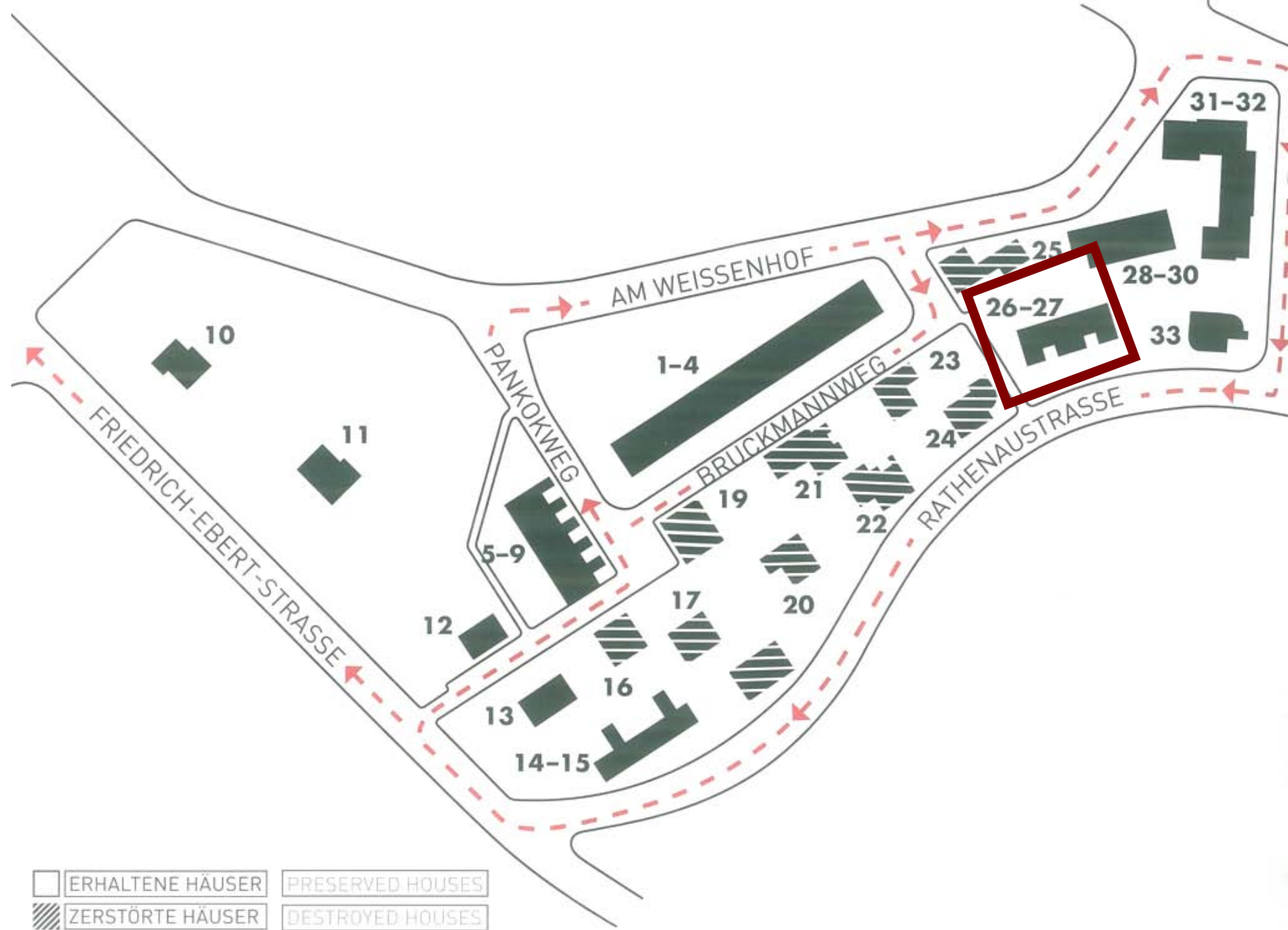

Weissenhof_HAUS 26-27_Josef Frank

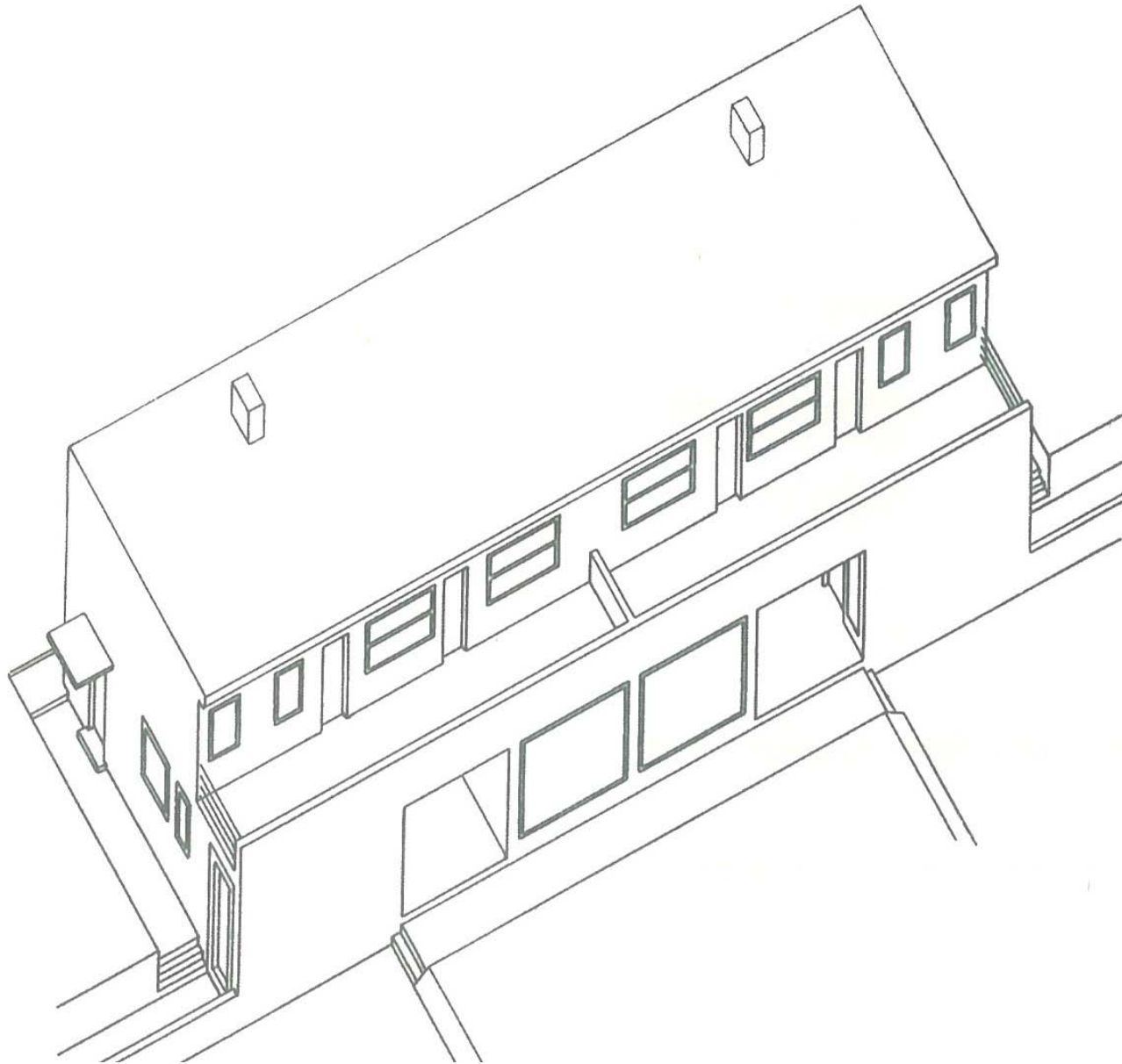

Weissenhof_HAUS 26-27_Josef Frank



Weissenhof_HAUS 26-27_Josef Frank



Haus 26, Schlafrum
House 26, bedroom



Ansicht von der Rathenaustraße
View from Rathenaustrasse

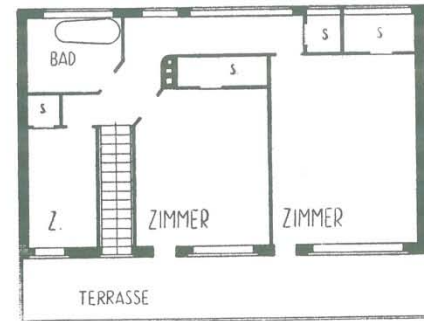

Haus 26, Grundriss Obergeschoss, M 1:200
Top floor plan, scale 1:200

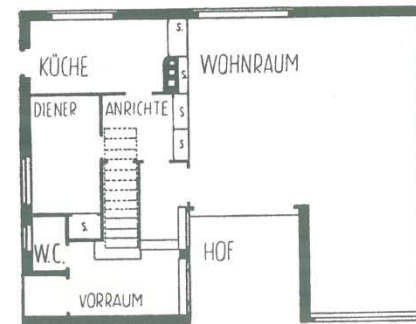

Haus 26, Grundriss Erdgeschoss, M 1:200
Ground floor plan, scale 1:200

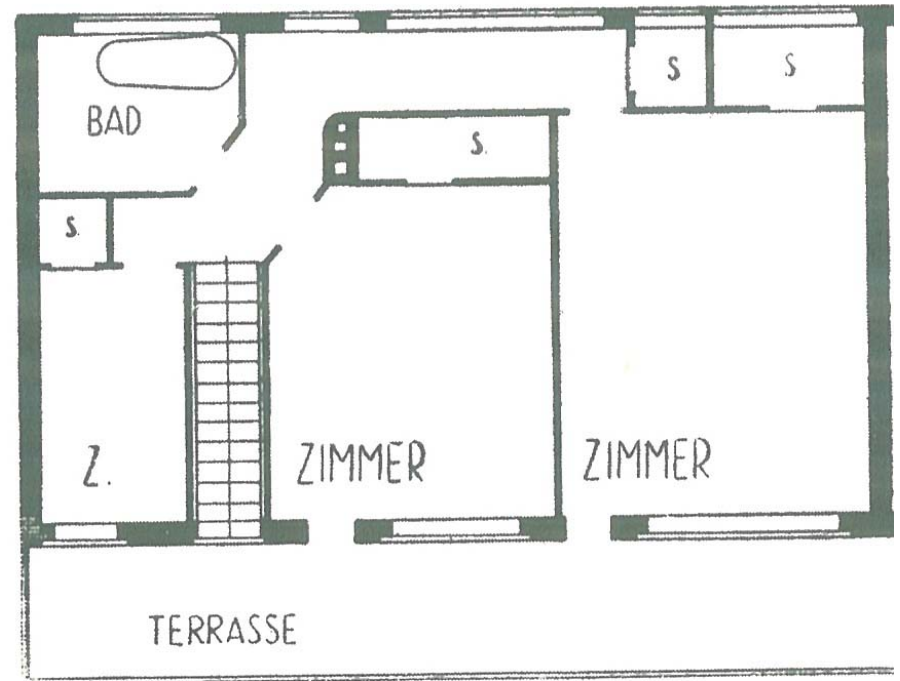
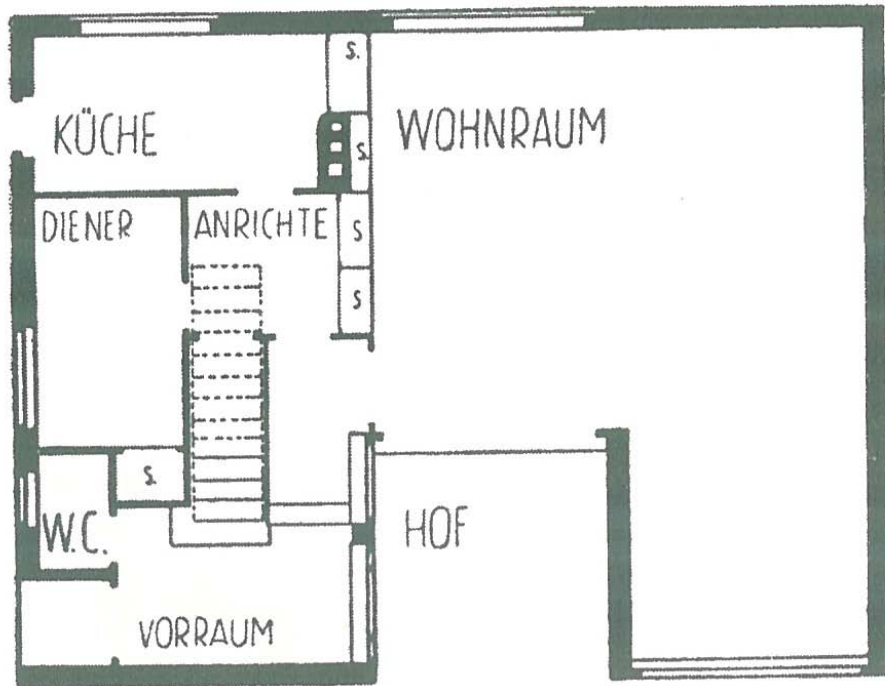

Weissenhof_HAUS 26-27_Josef Frank



Weissenhof_HAUS 31-32_Peter Behrens

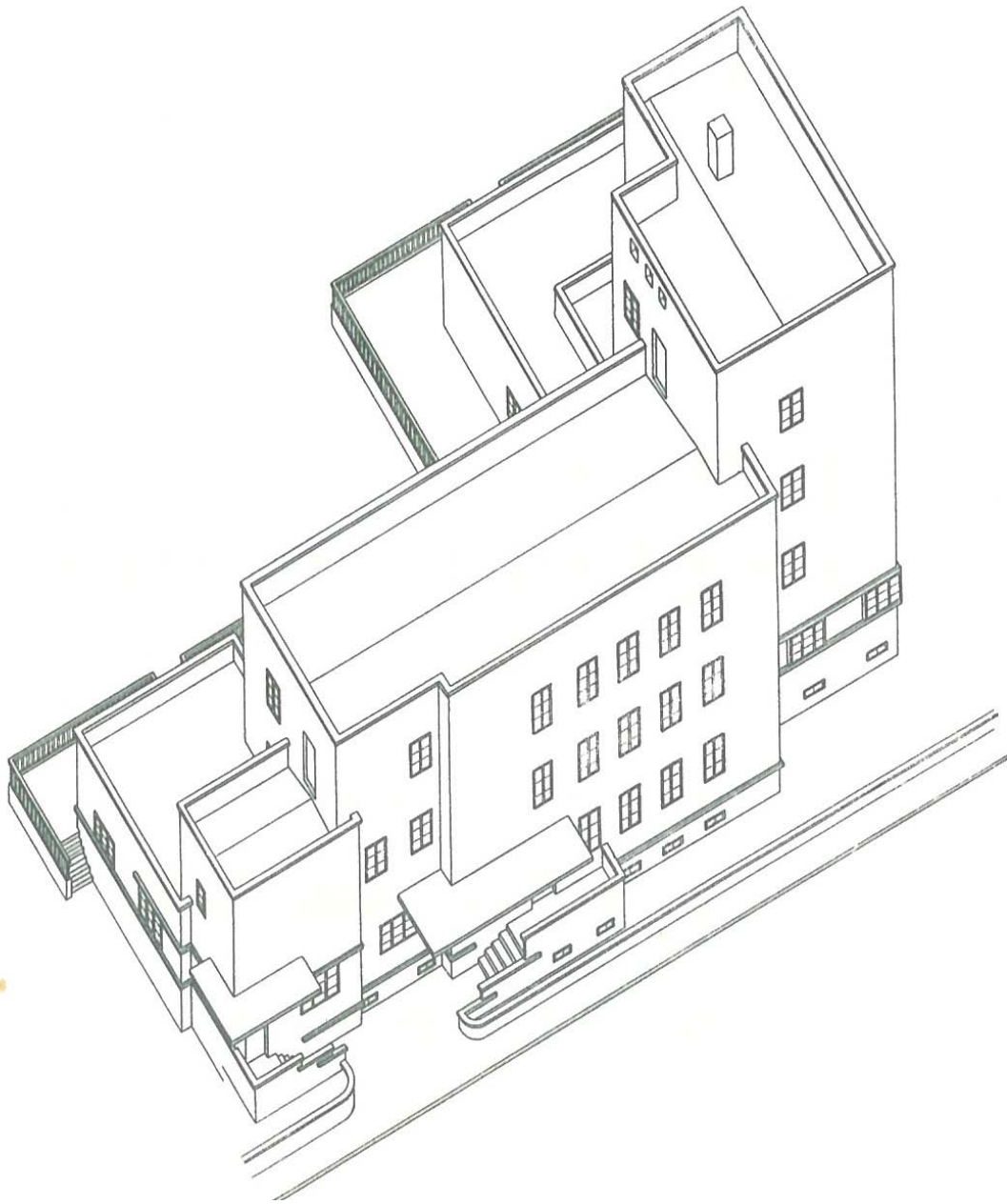

Weissenhof_HAUS 31-32_Peter Behrens



Weissenhof_HAUS 31-32_Peter Behrens

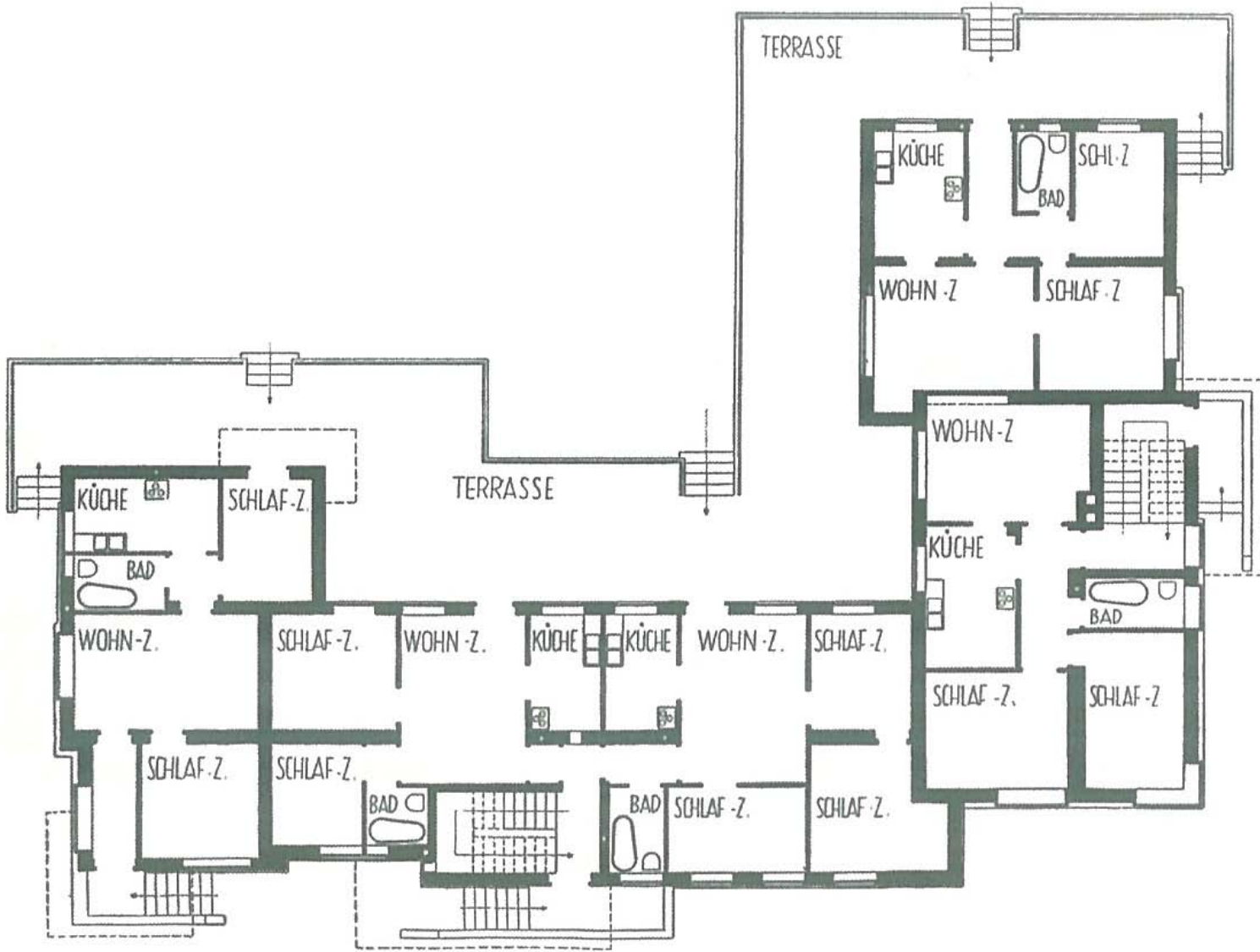

Weissenhof_HAUS 31-32_Peter Behrens

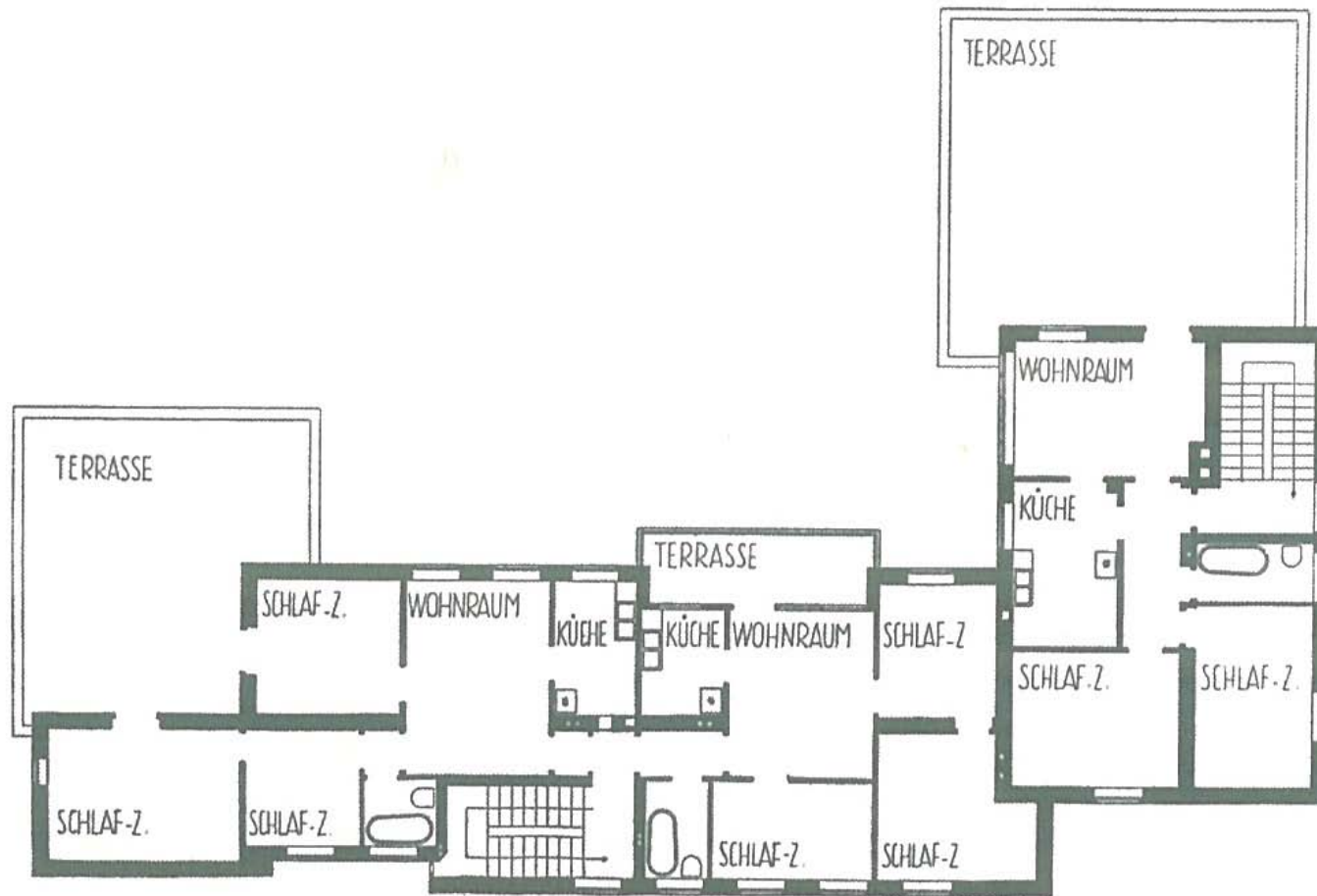

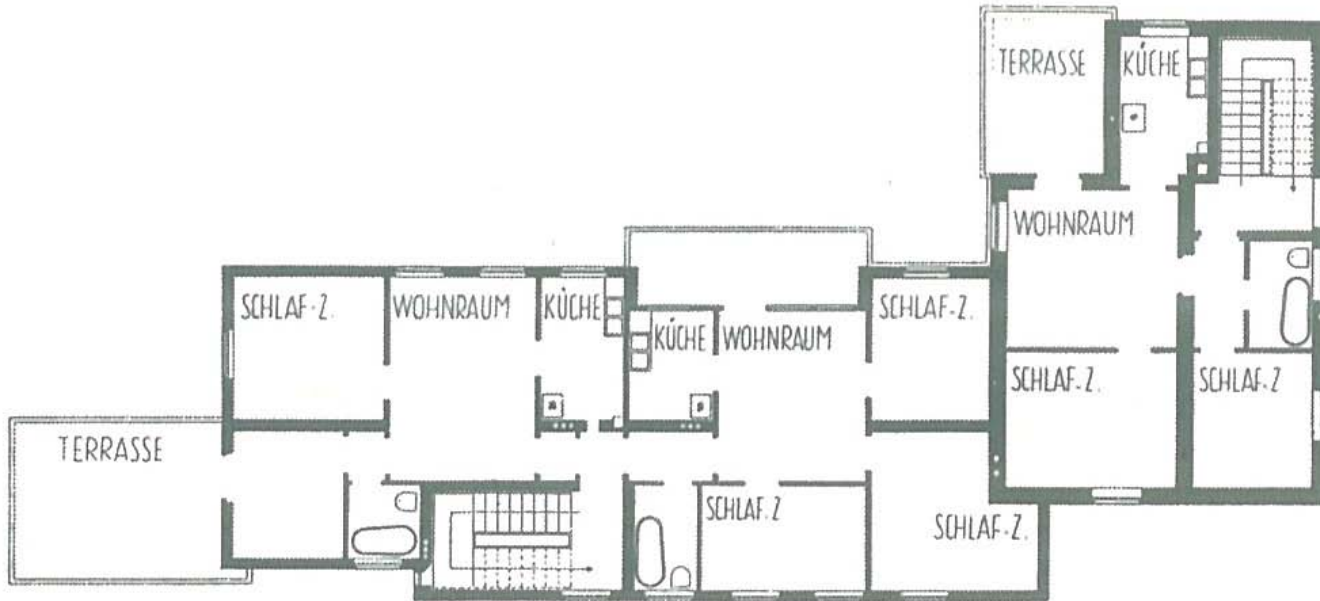

Weissenhof_HAUS 31-32_Peter Behrens

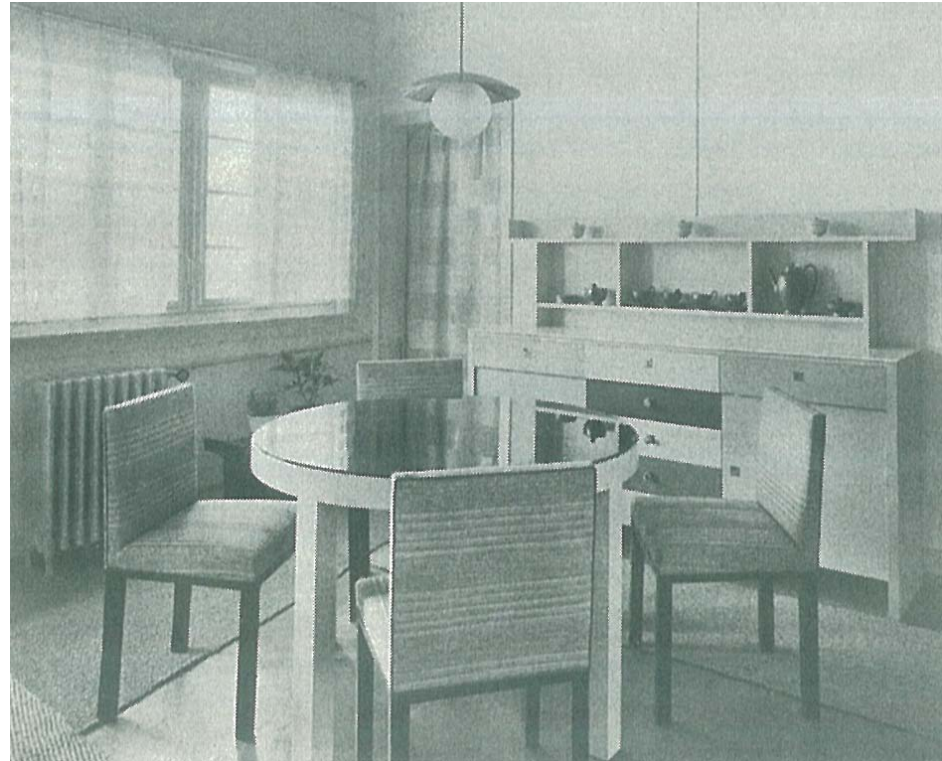
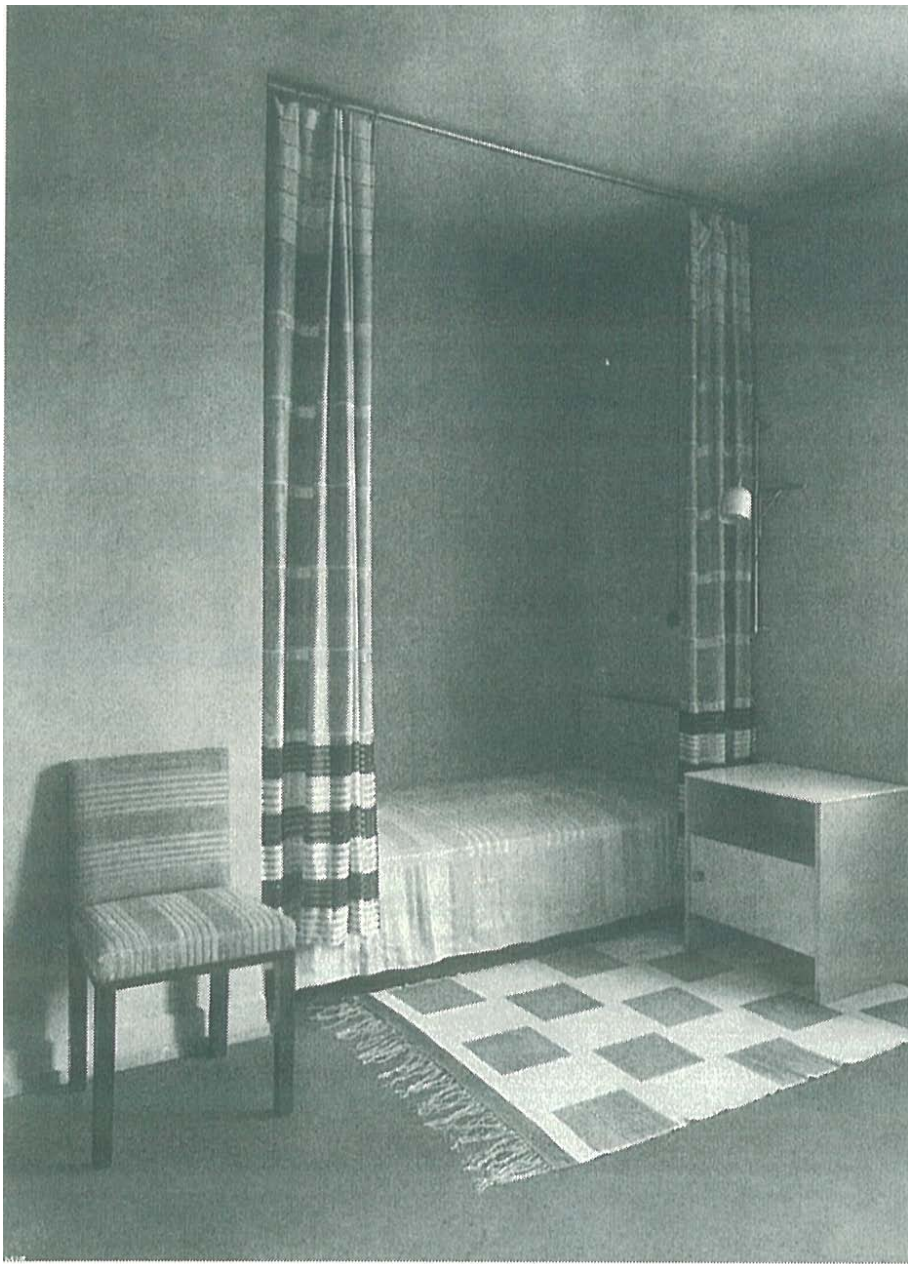

Weissenhof_HAUS 31-32_Peter Behrens

Weissenhof_HAUS 31-32_Peter Behrens





Weissenhof_HAUS 31-32_Peter Behrens



Weissenhof_HAUS 31-32_Peter Behrens



Weissenhof_HAUS 31-32_Peter Behrens



Weissenhof_HAUS 33_Hans Scharoun

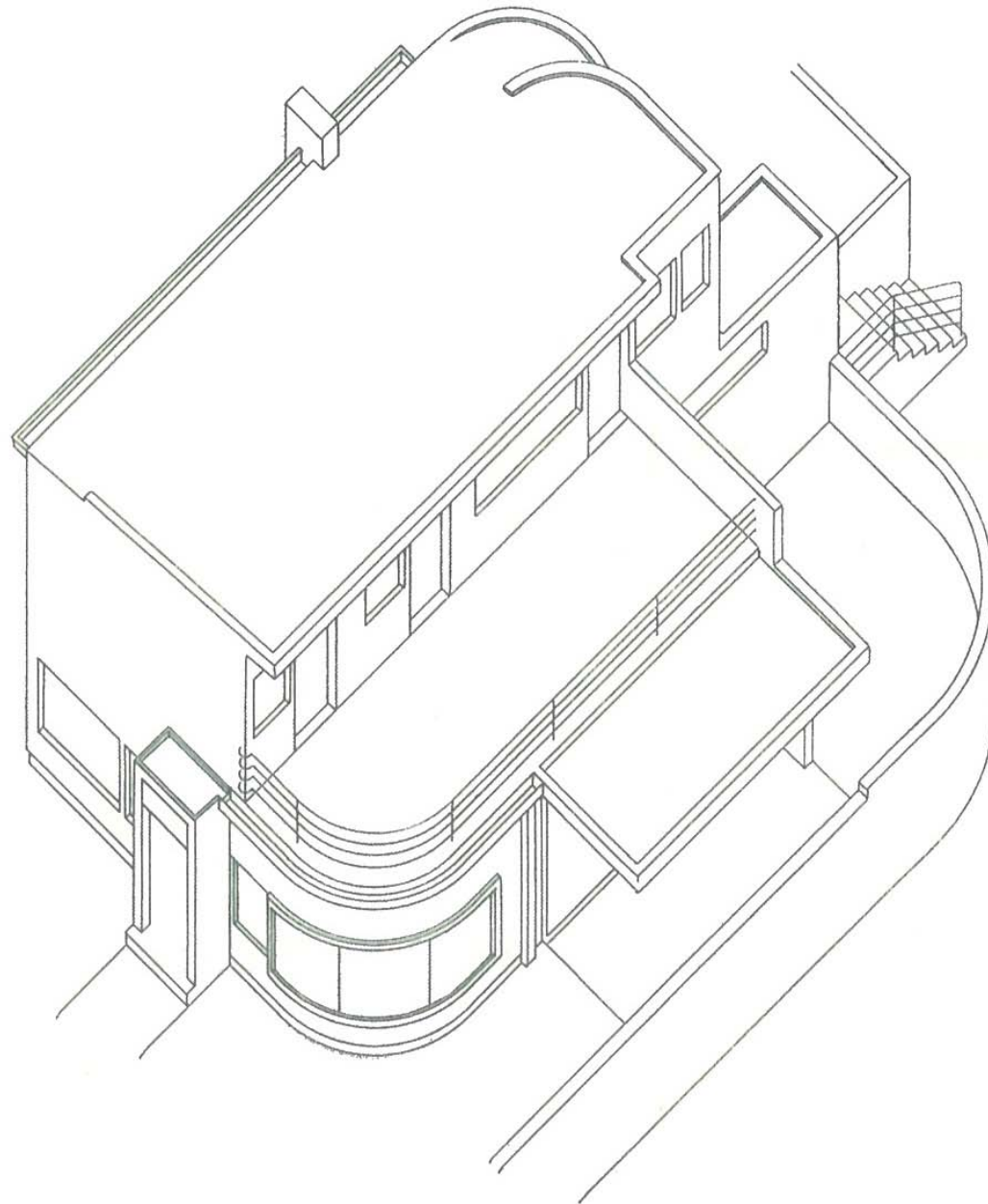

Weissenhof_HAUS 33_Hans Scharoun

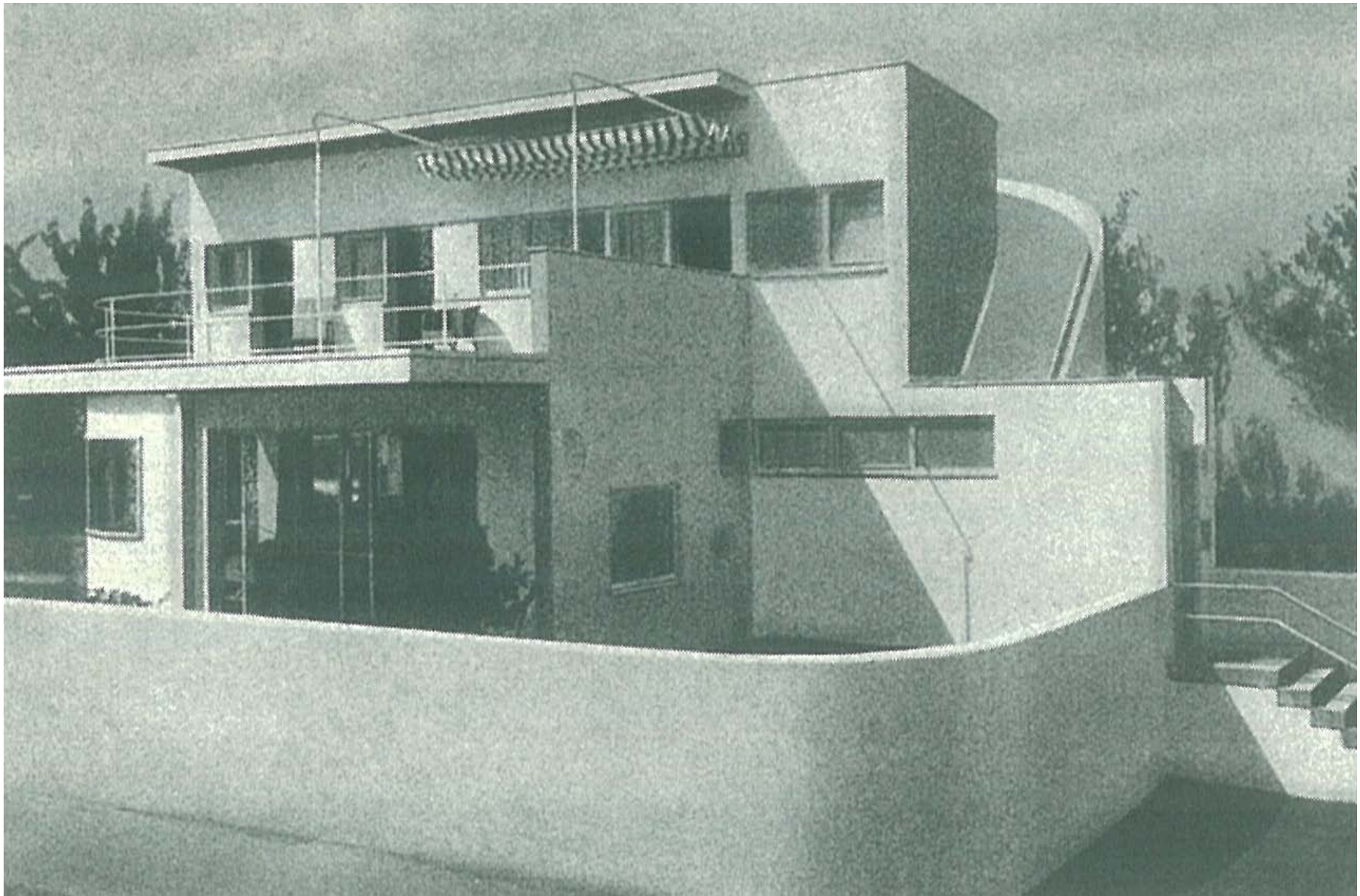

Weissenhof_HAUS 33_Hans Scharoun

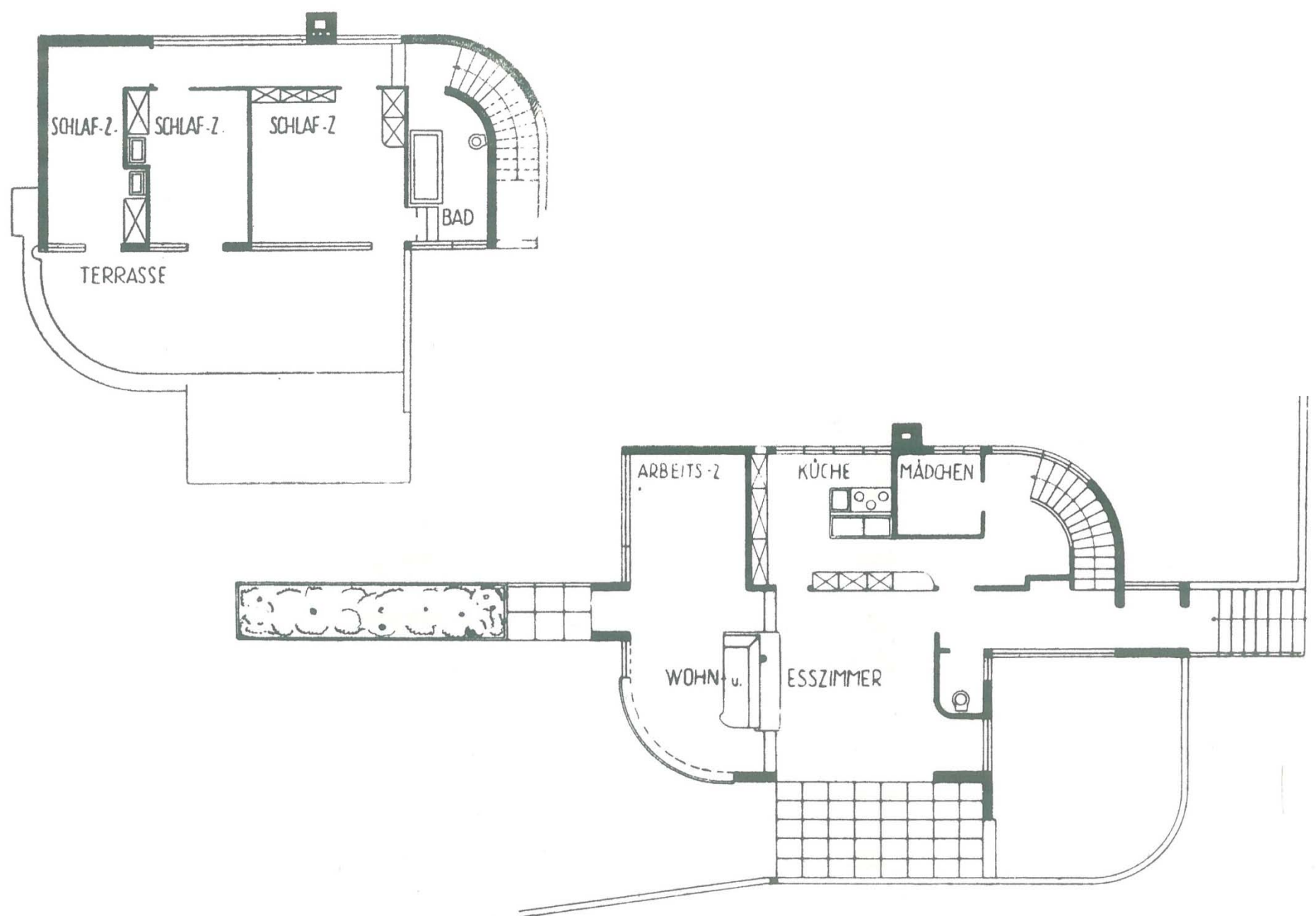

Weissenhof_HAUS 33_Hans Scharoun

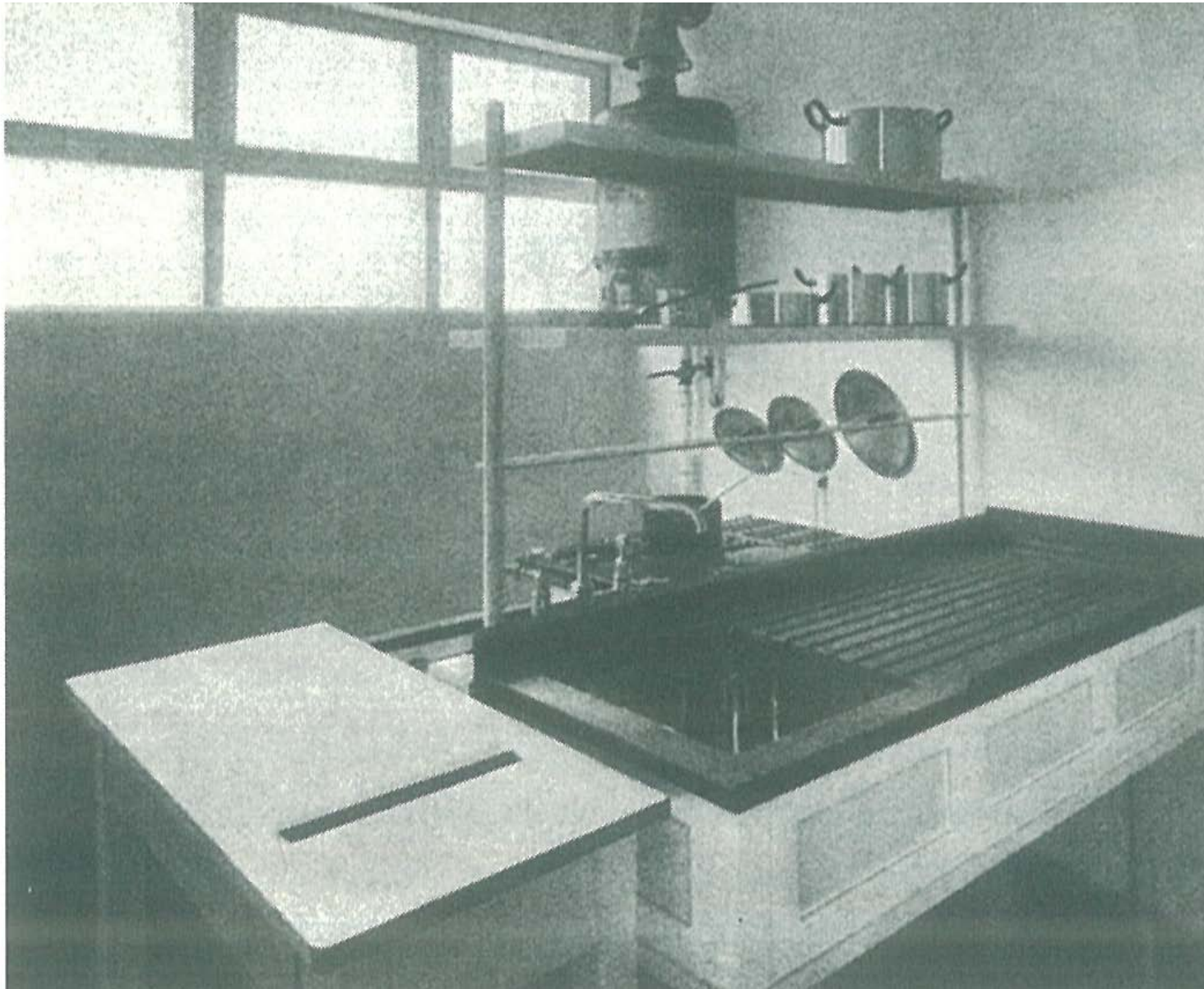

Weissenhof_HAUS 33_Hans Scharoun



Hölzelweg





Dahlestraße

Dahlestraße

SH112650



Weissenhof_HAUS 33_Hans Scharoun



EnBW

S TF 2010



Weissenhof_HAUS_33_Hans_Scharoun



Weissenhof_HAUS 33_Hans Scharoun